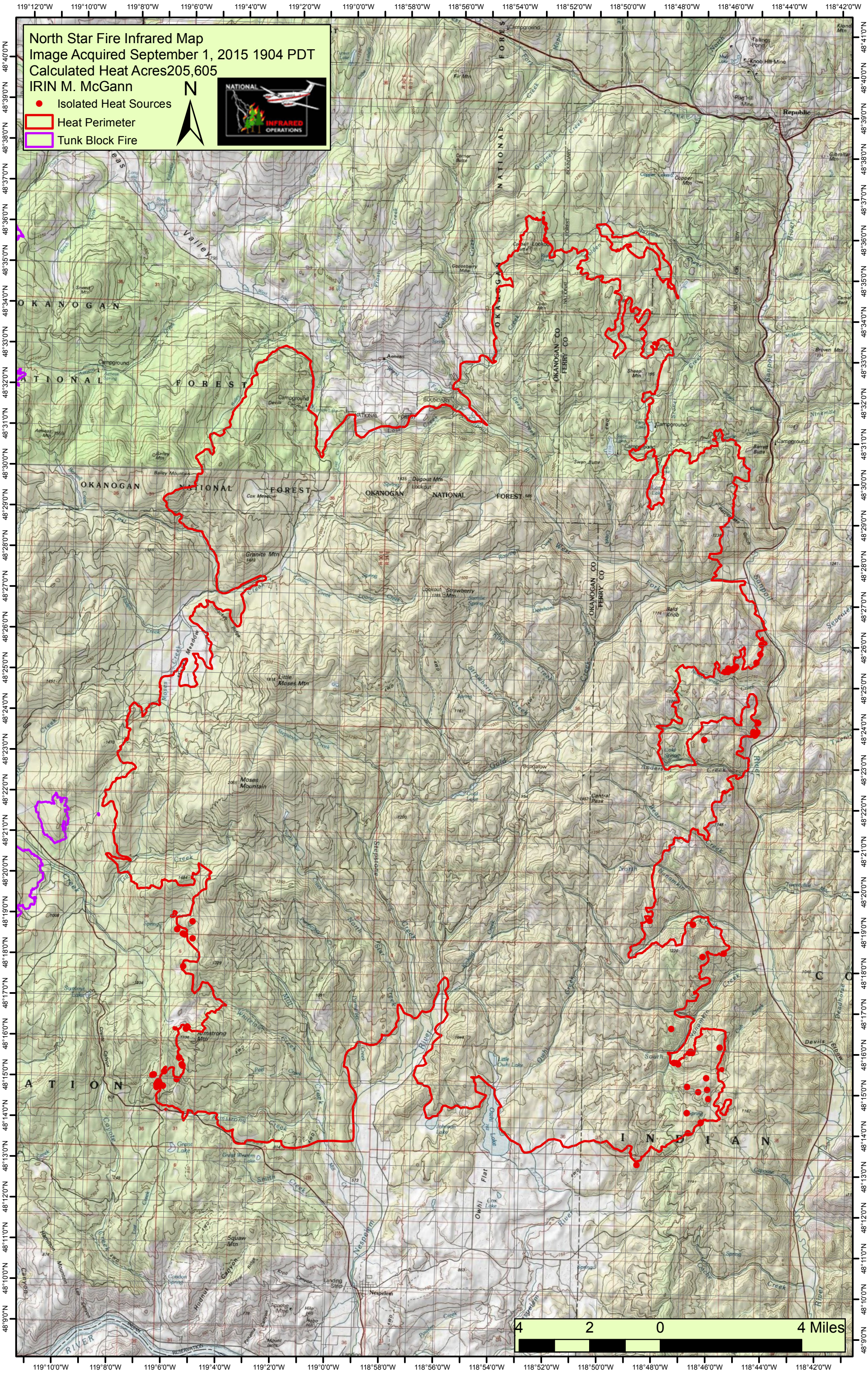
North Star Fire Infrared Map
Image Acquired September 1, 2015 1904 PDT
Calculated Heat Acres205,605
IRIN M. McGann
Isolated Heat Sources
Heat Perimeter
Tunk Block Fire
N
NATIONAL
INFRARED
OPERATIONS
4 2 0 4 Miles
Republic
Nespelem
OKANOGAN NATIONAL FOREST
OKANOGAN CO
FERRY CO
INDIAN
Granite Mtn
Little Moses Mtn
Moses Mountain
Strawberry Mtn
Central Peak
Bungalow Mine
Bald Knob
Armstrong Mtn
Squaw Mtn
Sheep Mtn
Copper Mtn
Fir Mtn
Dugout Mtn
Lookout
Tailings Pond
Knob Hill Mine
Flag Hill Mine
Brown Mtn
Gibraltar Mtn
Klond Mtn
Bailey Mountain
Cox Meadow
Swan Butte
Corrier Butte
Gooseberry Mdw
Campground
Aeneas
Sanpoil
Nespelem
Owhi Flat
Little Owhi Lake
Johnson Lake
Great Western Lake
Cox Lake
Devils Elbow
Twentyville
Landing Strip
Apache Mine
Hobo Hill
Mount Smith
Condon Spring
Cold Springs
Anders Creek
Nespelem River
Sanpoil River
Gold Creek
Strawberry Creek
Deerhorn
Loomis Creek
Moses Creek
Stepstone Creek
Smith Creek
Collette Creek
Hudnut Canyon
Hamilton Mountain
Carlton Canyon
Pee Creek
Whitetail Creek
Mill Creek
Owhi Lake
Cougar Creek
Cabbage Creek
Cayoose Creek
Deadhorse Creek
Twentyville Creek
Sedenta Creek
Ninemile Creek
Barrett Butte
Swan Lake
Fern Lake
Copper Lakes
Mud Lake
Sheep Creek
Gibraltar Creek
Brown Creek
Sanpoil River
Nespelem River
Indian Reservation
119°12'0"W
119°10'0"W
119°8'0"W
119°6'0"W
119°4'0"W
119°2'0"W
119°0'0"W
118°58'0"W
118°56'0"W
118°54'0"W
118°52'0"W
118°50'0"W
118°48'0"W
118°46'0"W
118°44'0"W
118°42'0"W
48°40'0"N
48°39'0"N
48°38'0"N
48°37'0"N
48°36'0"N
48°35'0"N
48°34'0"N
48°33'0"N
48°32'0"N
48°31'0"N
48°30'0"N
48°29'0"N
48°28'0"N
48°27'0"N
48°26'0"N
48°25'0"N
48°24'0"N
48°23'0"N
48°22'0"N
48°21'0"N
48°20'0"N
48°19'0"N
48°18'0"N
48°17'0"N
48°16'0"N
48°15'0"N
48°14'0"N
48°13'0"N
48°12'0"N
48°11'0"N
48°10'0"N
48°9'0"N