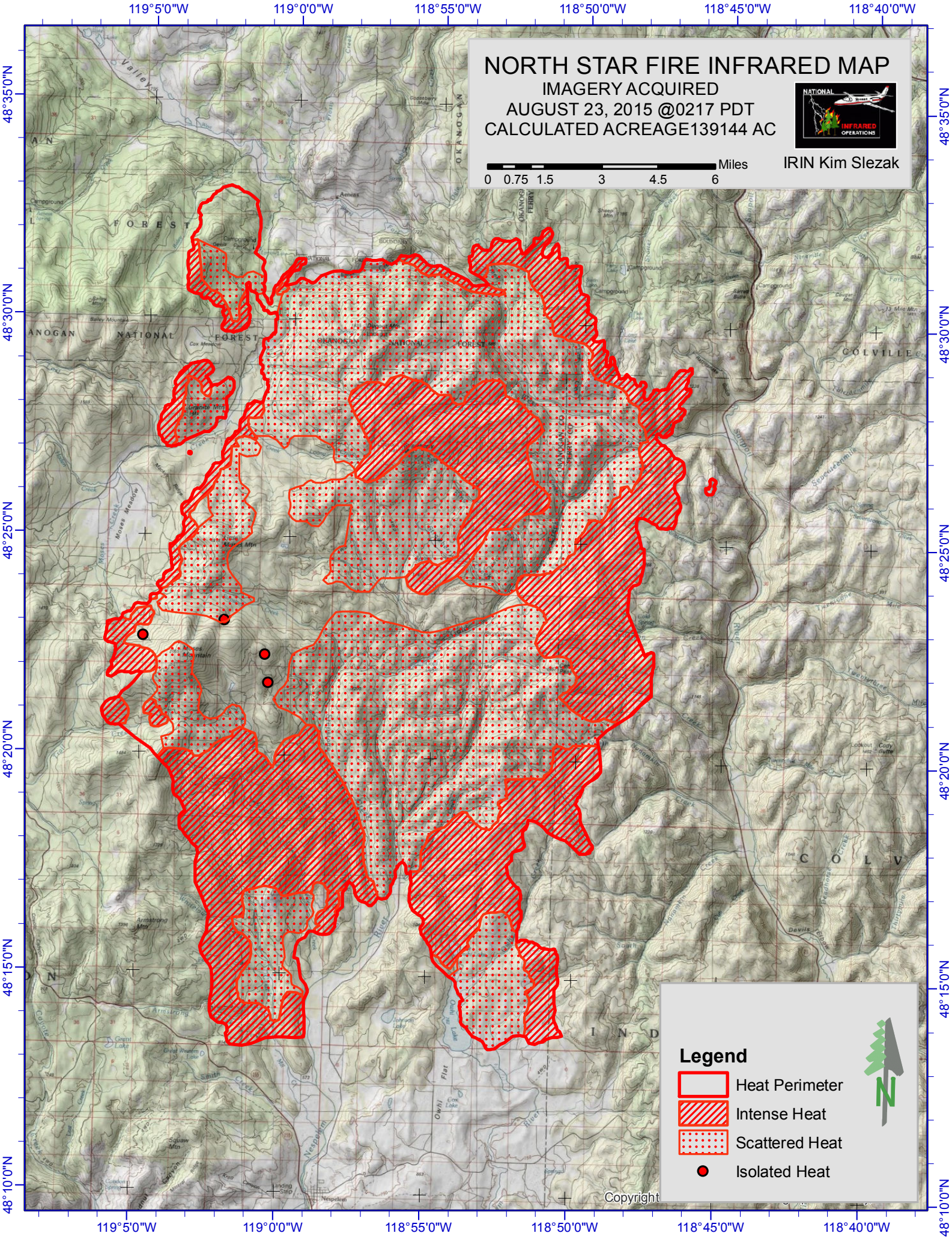
NORTH STAR FIRE INFRARED MAP
IMAGERY ACQUIRED
AUGUST 23, 2015 @0217 PDT
CALCULATED ACREAGE139144 AC
NATIONAL
INFRARED
OPERATIONS
IRIN Kim Slezak
Miles
0 0.75 1.5 3 4.5 6
119°5'0"W
119°0'0"W
118°55'0"W
118°50'0"W
118°45'0"W
118°40'0"W
48°35'0"N
48°30'0"N
48°25'0"N
48°20'0"N
48°15'0"N
48°10'0"N
Legend
Heat Perimeter
Intense Heat
Scattered Heat
Isolated Heat
N
Copyright