Newby Lake Fire

WA-OWF-337

Situation Map

7/20/2015 Final
5,065 acres (USA)

IR Perimeter as of 07/19/2015 @ 0019

1
Miles

Use this QR code to access more maps of the Newby Lake Fire.
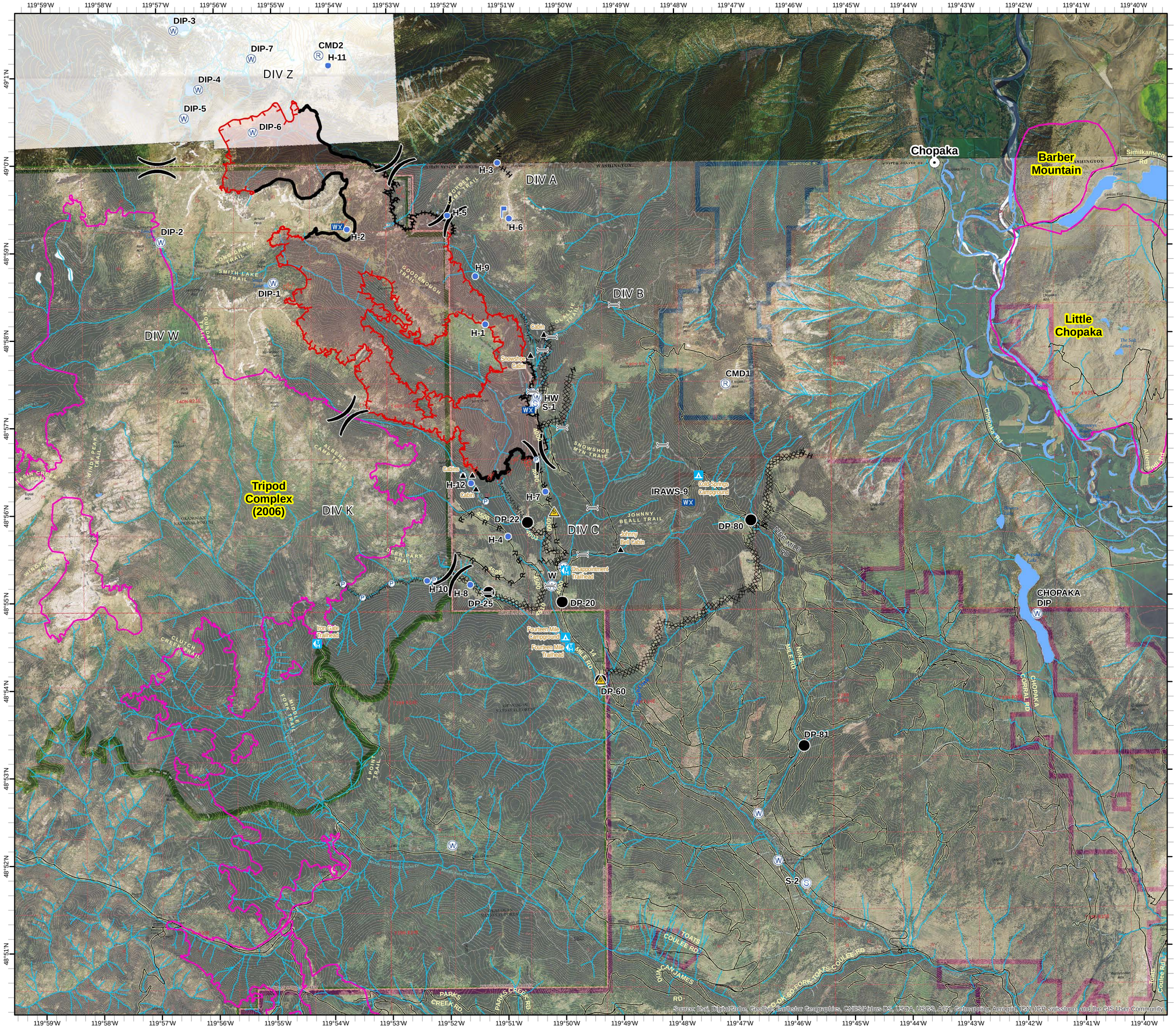
- Bridge
- Camp
- Structure
- Trailhead
- Drop Point
- Gate
- Helispot
- Lookout
- Mobile Weather Unit
- Pump
- Repeater
- Safety Zone
- Spot Fire
- Staging Area
- Water Source
- Town & City Locations
- Uncontrolled Fire Edge
- Completed Dozer Line
- Completed Line
- Hand Line
- Road as Completed Line
- Line Break Completed
- Trails
- Historic Fires
- NAP
- Loomis NRCA
- DNR Lands
- Pasayten Wilderness
- US Forest Service
- Bureau of Land Management (BLM)