Kettle Complex

WA-COF-001264

PILOT Map

September 15, 2015

Stickpin 53,925 / Renner 13,771

Graves Mtn 8,593 / North Boulder 2 232 acres

0 1 2 3 4 5 Miles

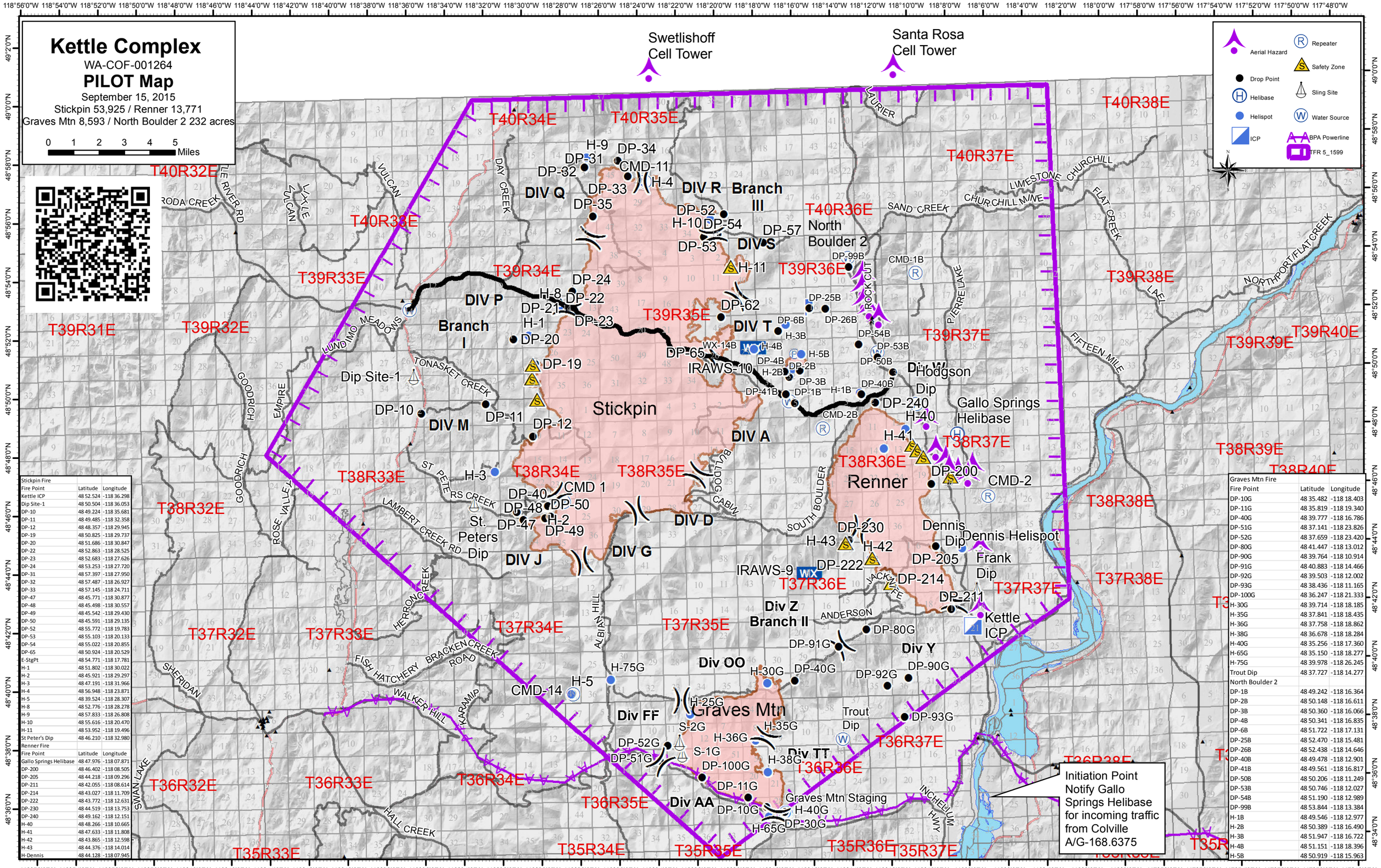

Stickpin Fire		
Fire Point	Latitude	Longitude
Kettle ICP	48 52.524	-118 36.298
Dip Site-1	48 50.504	-118 36.053
DP-10	48 49.224	-118 35.681
DP-11	48 49.485	-118 32.358
DP-12	48 48.357	-118 29.945
DP-19	48 50.825	-118 29.737
DP-20	48 51.686	-118 30.847
DP-22	48 52.863	-118 28.525
DP-23	48 52.683	-118 27.626
DP-24	48 53.253	-118 27.720
DP-31	48 57.397	-118 27.950
DP-32	48 57.487	-118 26.927
DP-33	48 57.145	-118 24.711
DP-47	48 45.771	-118 30.877
DP-48	48 45.498	-118 30.557
DP-49	48 45.542	-118 29.430
DP-50	48 45.591	-118 29.135
DP-52	48 55.772	-118 19.783
DP-53	48 55.103	-118 20.133
DP-54	48 55.022	-118 20.855
DP-65	48 50.924	-118 20.529
E-StgPt	48 54.771	-118 17.781
H-1	48 51.802	-118 30.022
H-2	48 45.921	-118 29.297
H-3	48 47.191	-118 31.966
H-4	48 56.948	-118 23.871
H-5	48 39.524	-118 28.307
H-8	48 52.776	-118 28.278
H-9	48 57.833	-118 26.808
H-10	48 55.616	-118 20.470
H-11	48 53.952	-118 19.496
St Peter's Dip	48 46.210	-118 32.980
Renner Fire		
Fire Point	Latitude	Longitude
Gallo Springs Helibase	48 47.976	-118 07.871
DP-200	48 46.402	-118 08.505
DP-205	48 44.218	-118 09.296
DP-211	48 42.055	-118 08.614
DP-214	48 43.027	-118 11.709
DP-222	48 43.772	-118 12.631
DP-230	48 44.519	-118 13.753
DP-240	48 49.162	-118 12.151
H-40	48 48.266	-118 10.665
H-41	48 47.633	-118 11.808
H-42	48 43.865	-118 12.598
H-43	48 44.376	-118 14.014
H-Dennis	48 44.128	-118 07.945

Graves Mtn Fire		
Fire Point	Latitude	Longitude
DP-10G	48 35.482	-118 18.403
DP-11G	48 35.819	-118 19.340
DP-40G	48 39.777	-118 16.786
DP-51G	48 37.141	-118 23.826
DP-52G	48 37.659	-118 23.420
DP-80G	48 41.447	-118 13.012
DP-90G	48 39.764	-118 10.914
DP-91G	48 40.883	-118 14.466
DP-92G	48 39.503	-118 12.002
DP-93G	48 38.436	-118 11.165
DP-100G	48 36.247	-118 21.333
H-30G	48 39.714	-118 18.185
H-35G	48 37.841	-118 18.435
H-36G	48 37.758	-118 18.862
H-38G	48 36.678	-118 18.284
H-40G	48 35.256	-118 17.360
H-65G	48 35.150	-118 18.277
H-75G	48 39.978	-118 26.245
Trout Dip	48 37.727	-118 14.277
North Boulder 2		
DP-1B	48 49.242	-118 16.364
DP-2B	48 50.148	-118 16.611
DP-3B	48 50.360	-118 16.066
DP-4B	48 50.341	-118 16.835
DP-6B	48 51.722	-118 17.131
DP-25B	48 52.470	-118 15.481
DP-26B	48 52.438	-118 14.646
DP-40B	48 49.478	-118 12.901
DP-41B	48 49.561	-118 16.817
DP-50B	48 50.206	-118 11.249
DP-53B	48 50.746	-118 12.027
DP-54B	48 51.190	-118 12.989
DP-99B	48 53.844	-118 13.384
H-1B	48 49.546	-118 12.977
H-2B	48 50.389	-118 16.490
H-3B	48 51.947	-118 16.722
H-4B	48 51.151	-118 18.396
H-5B	48 50.919	-118 15.963