Kettle Complex
WA-COF-001264
Repair Map
Sept 20, 2015
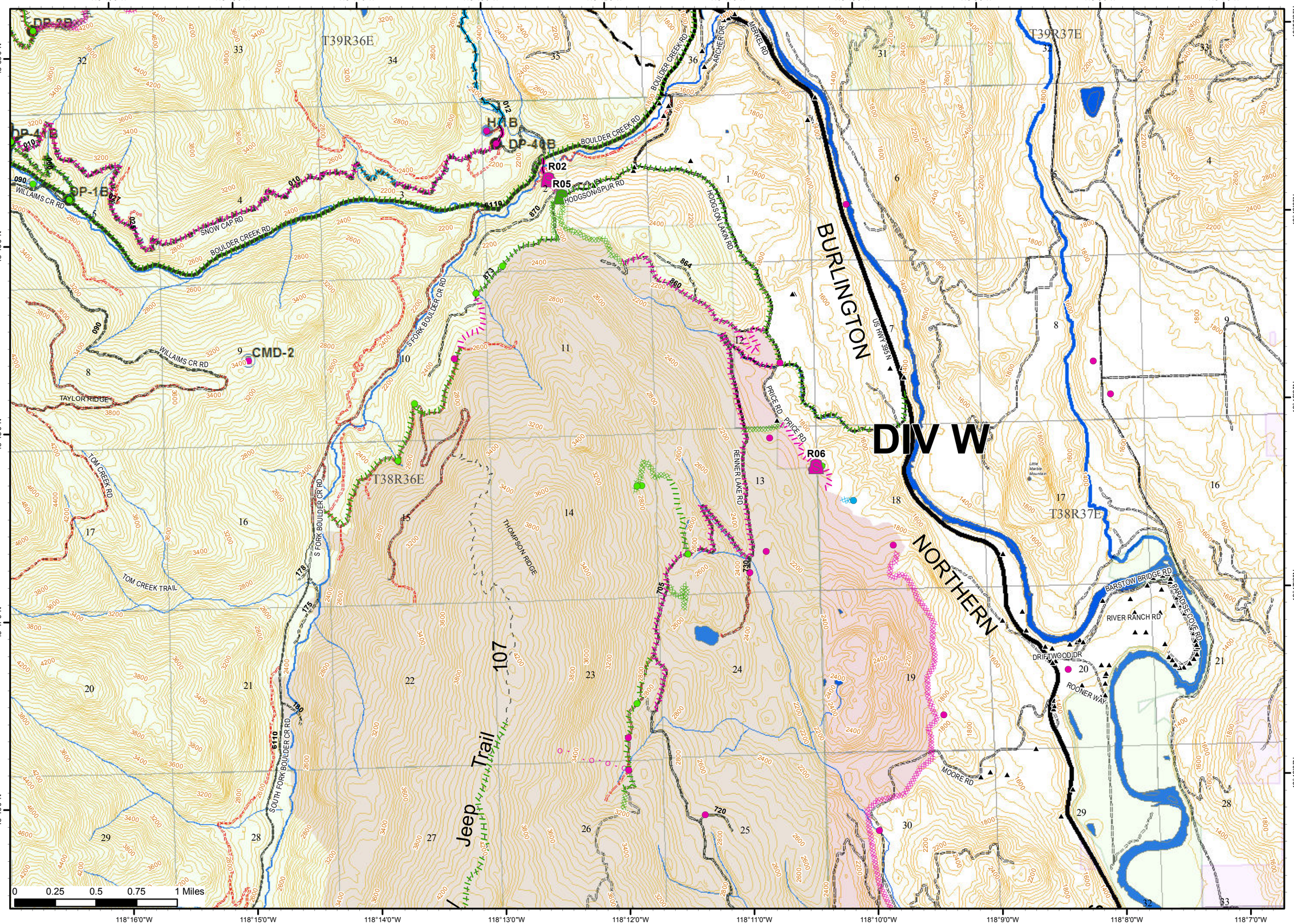
Renner
Map 12