Kettle Complex
WA-COF-001264
IAP Repair Map Index
September 11, 2015

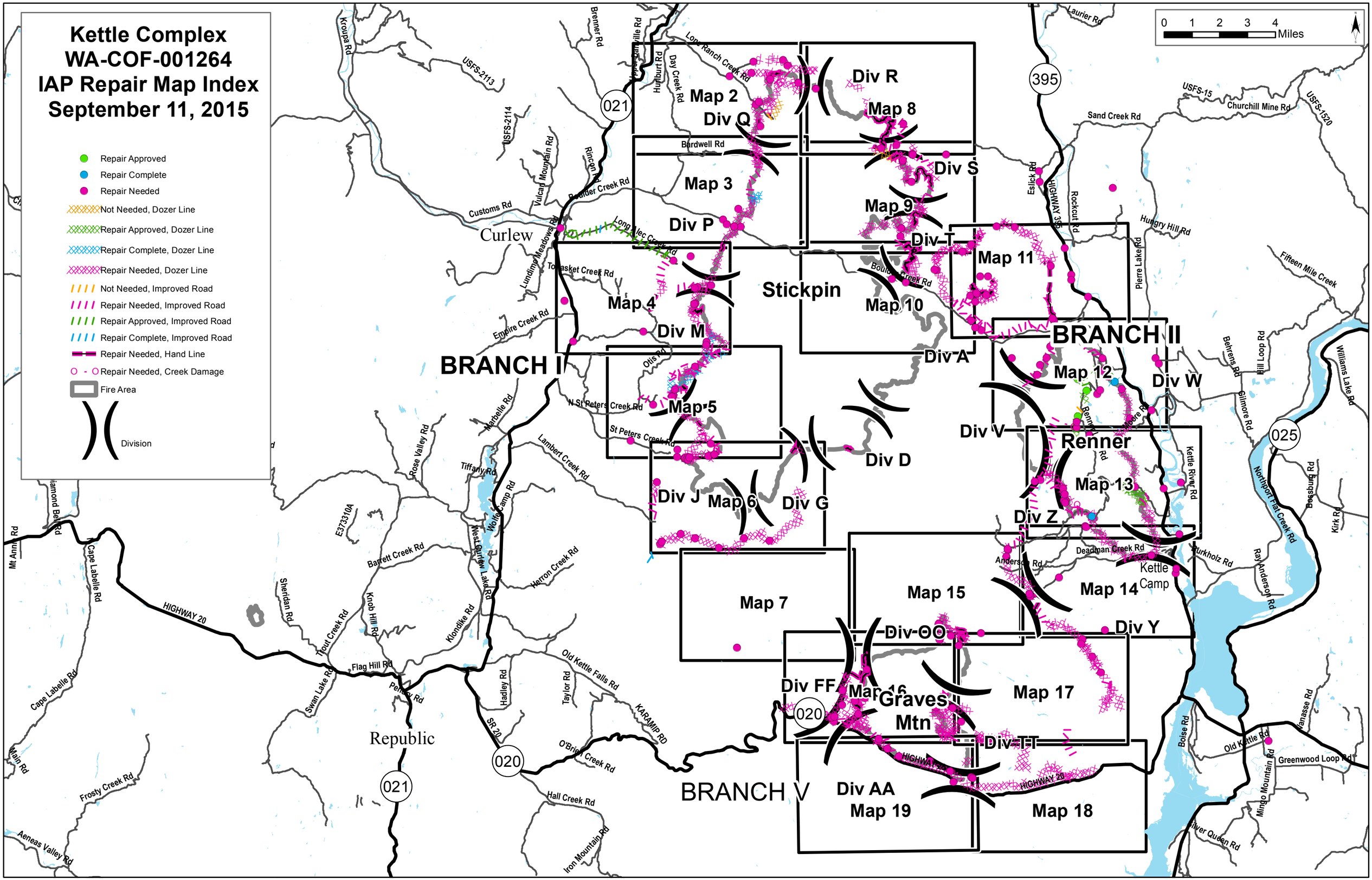

Kettle Complex
WA-COF-001264
Repair Map
Sept 11, 2015

Stickpin Map 2

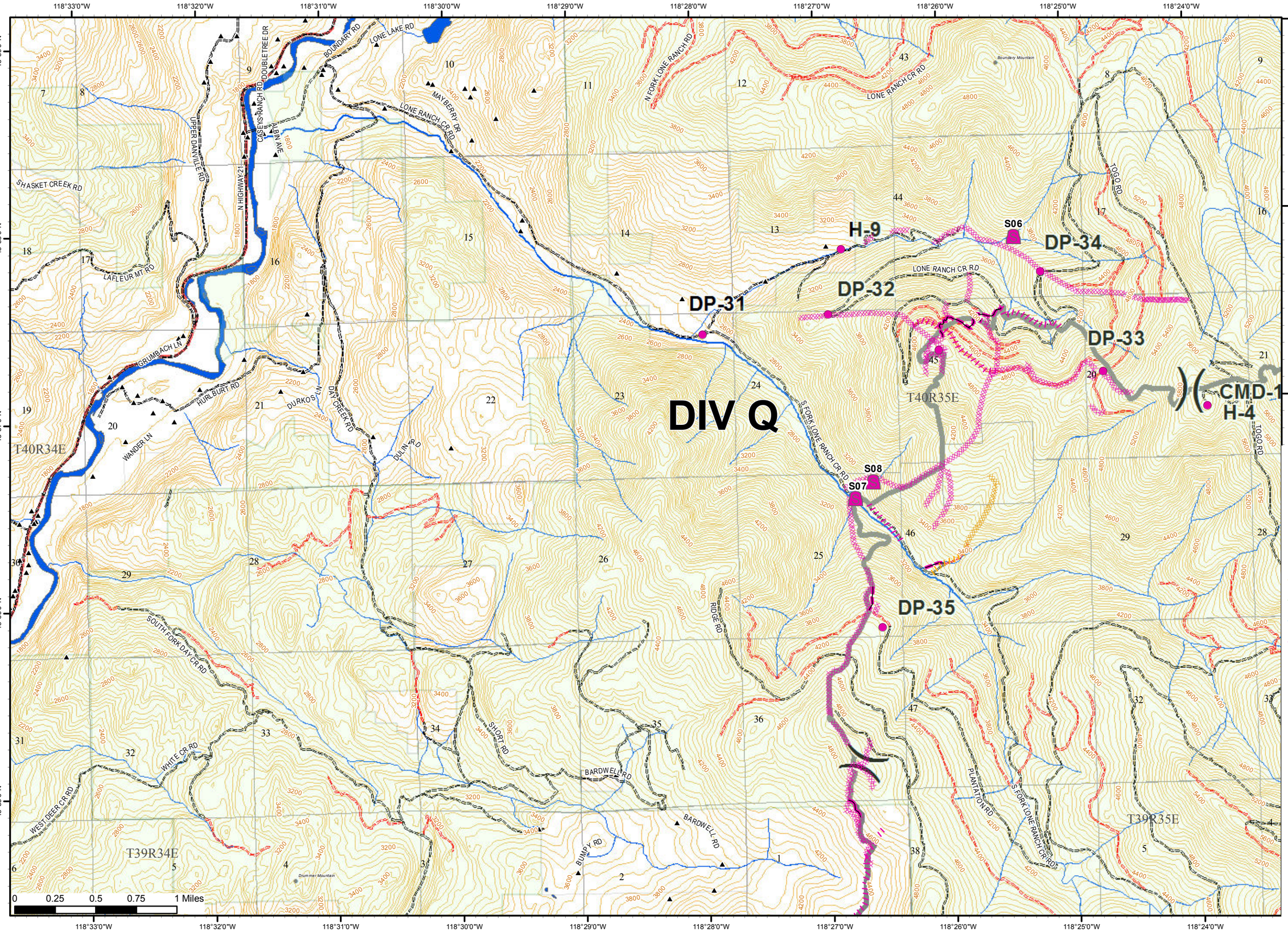

Kettle Complex
WA-COF-001264
Repair Map
Sept 11, 2015

Stickpin Map 3

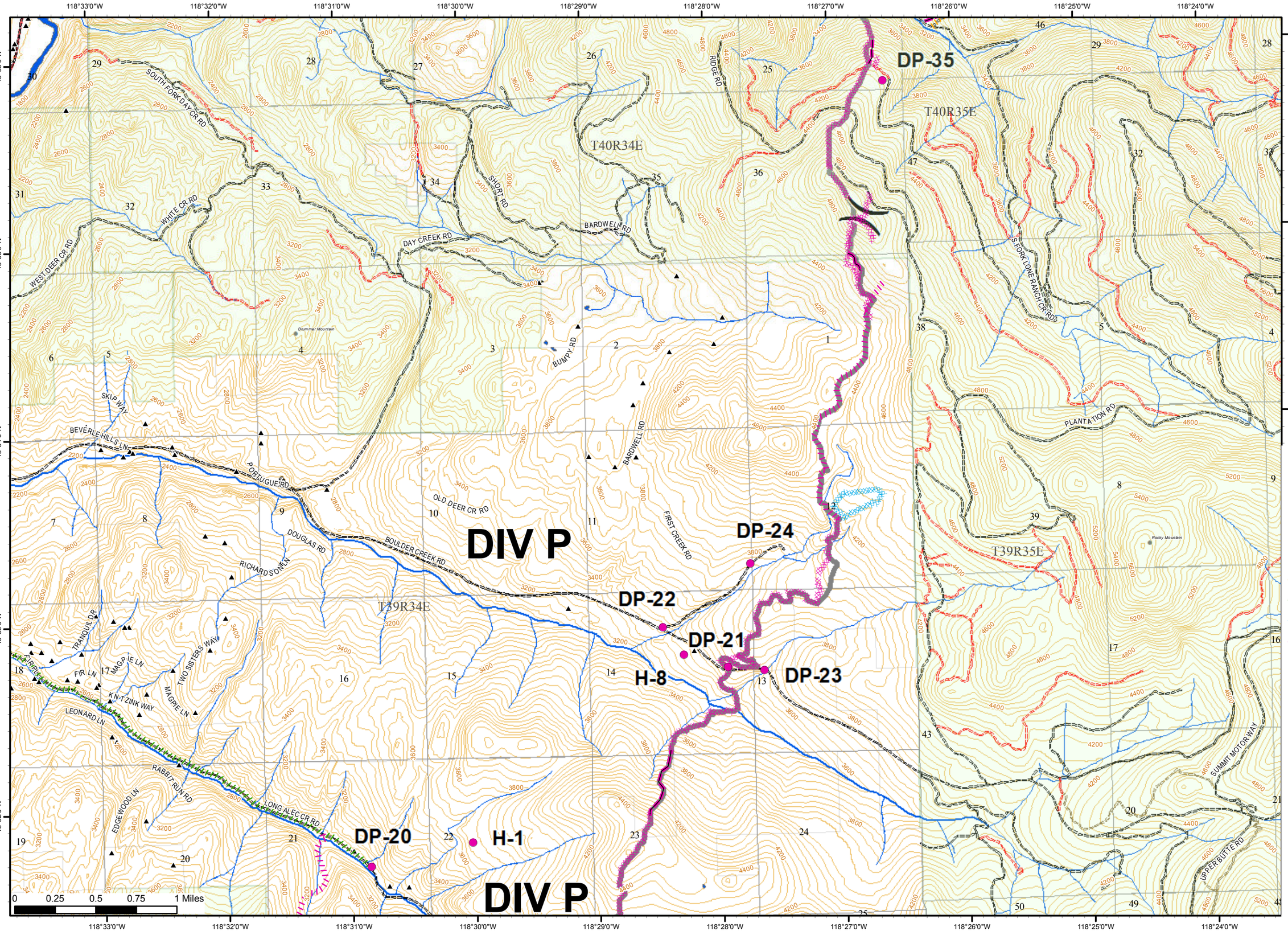

Kettle Complex
WA-COF-001264
Repair Map
Sept 11, 2015

Stickpin Map 4

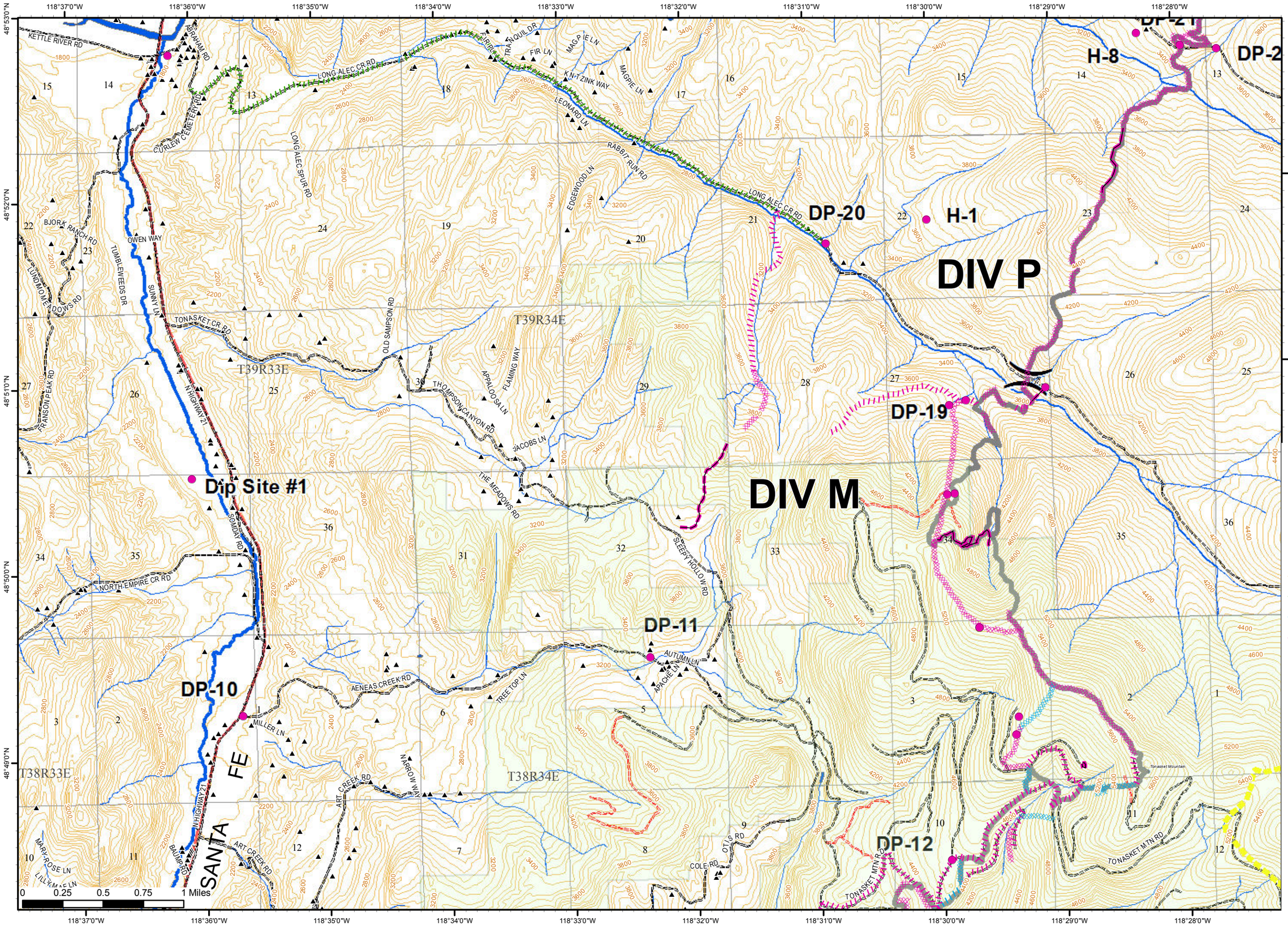

- Special Needs Repair
- Repair Not Needed
- Repair Approved
- Repair Complete
- Repair Needed
- County Addresses
- Repair Not Needed, Dozer Line
- Repair Approved, Dozer Line
- Repair Complete, Dozer Line
- Repair Needed, Dozer Line
- Repair Not Needed, Improved Road
- Repair Approved, Improved Road
- Repair Complete, Improved Road
- Repair Needed, Improved Road
- Repair Needed, Hand Line
- Repair Needed, Creek Damage
- BIA Allotments
- Non Federal
- Federal
- Inventoried Roadless Areas
- Fire Area
- Road
- Closed Road
- Trails

Stream Class

- I
- II
- III
- IV

Kettle Complex
WA-COF-001264
Repair Map
Sept 11, 2015

Stickpin Map 5

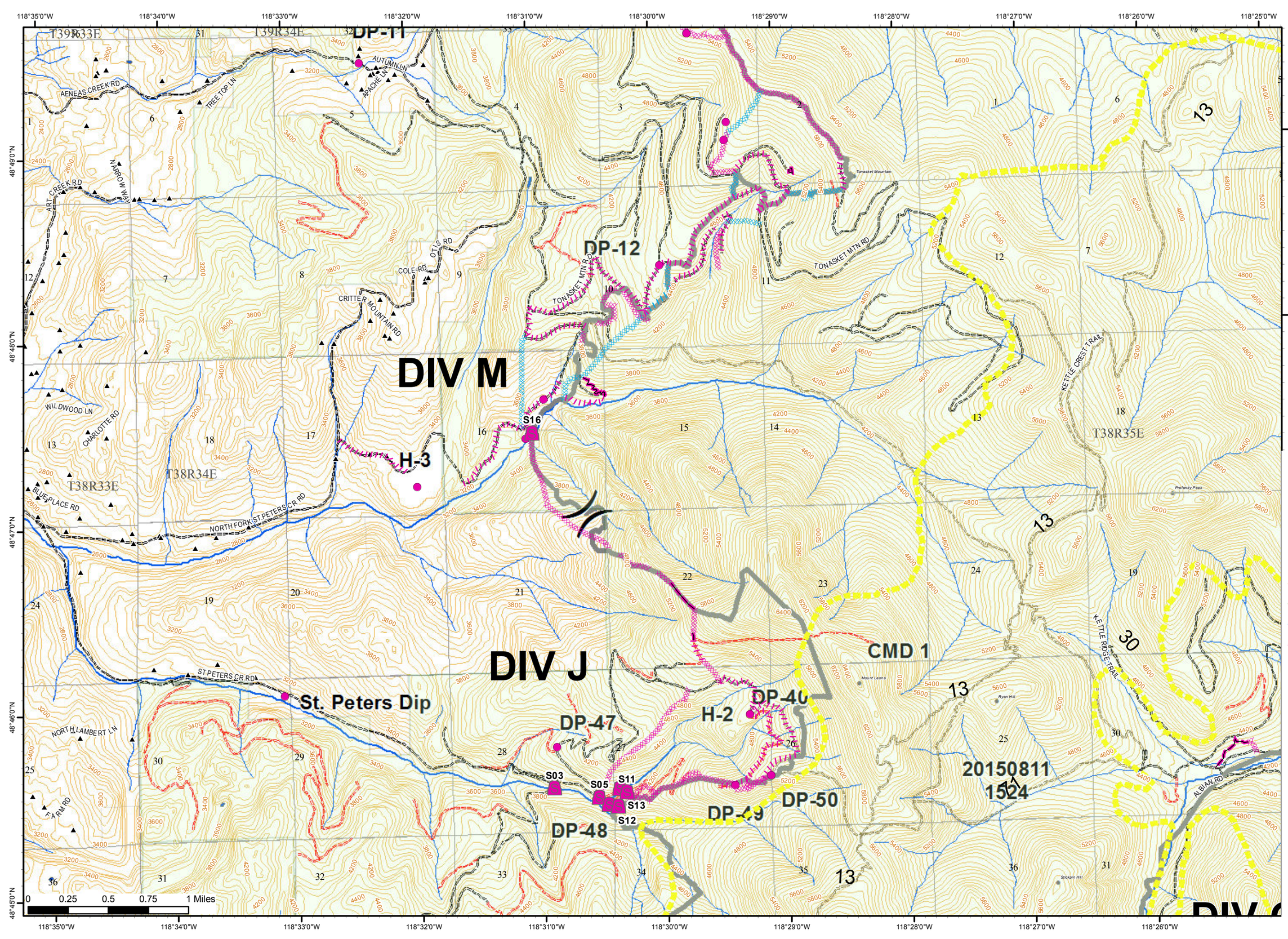

Kettle Complex
WA-COF-001264
Repair Map
Sept 11, 2015

Stickpin Map 6

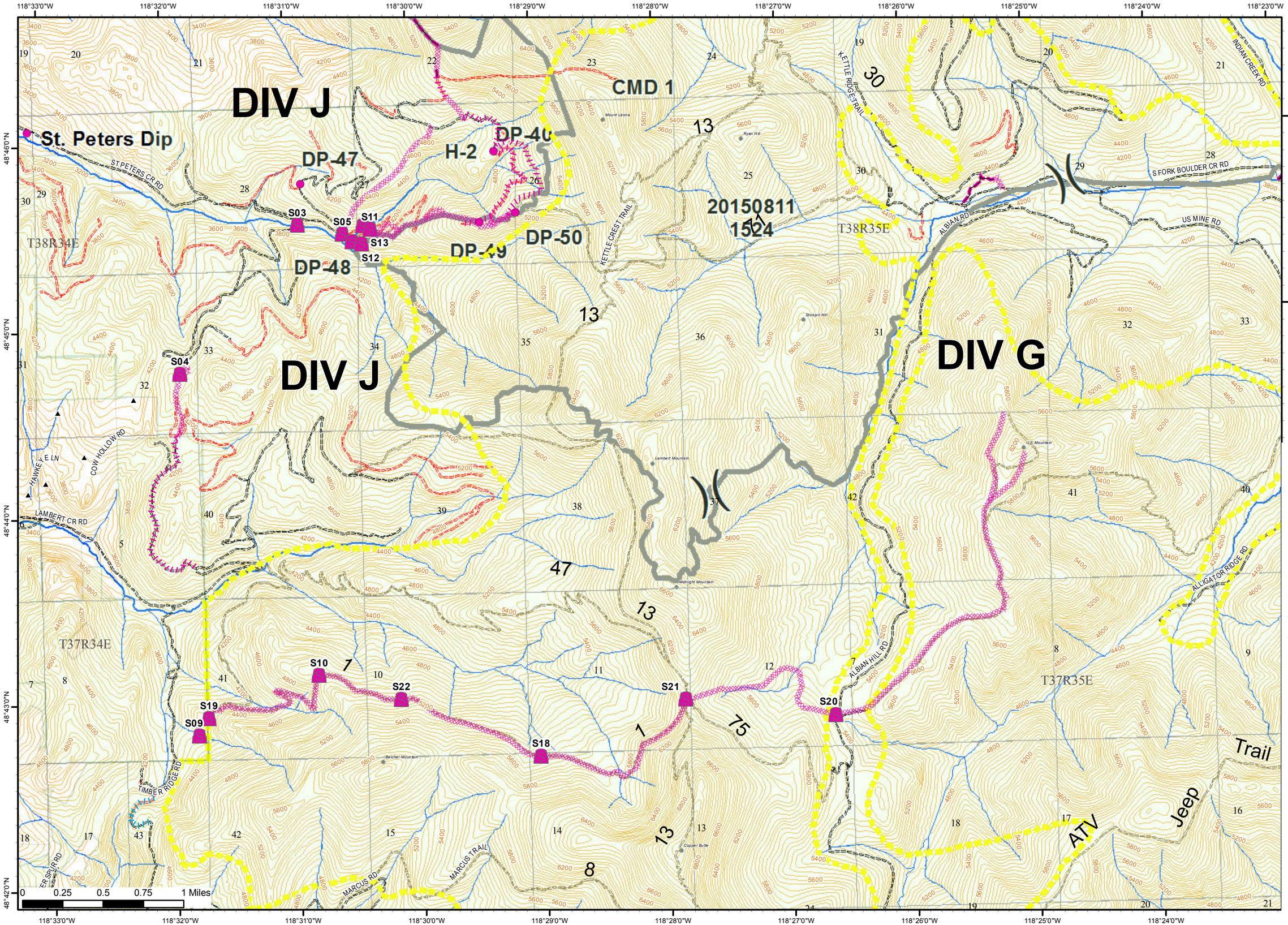

Kettle Complex
WA-COF-001264
Repair Map
Sept 11, 2015

Stickpin Map 7

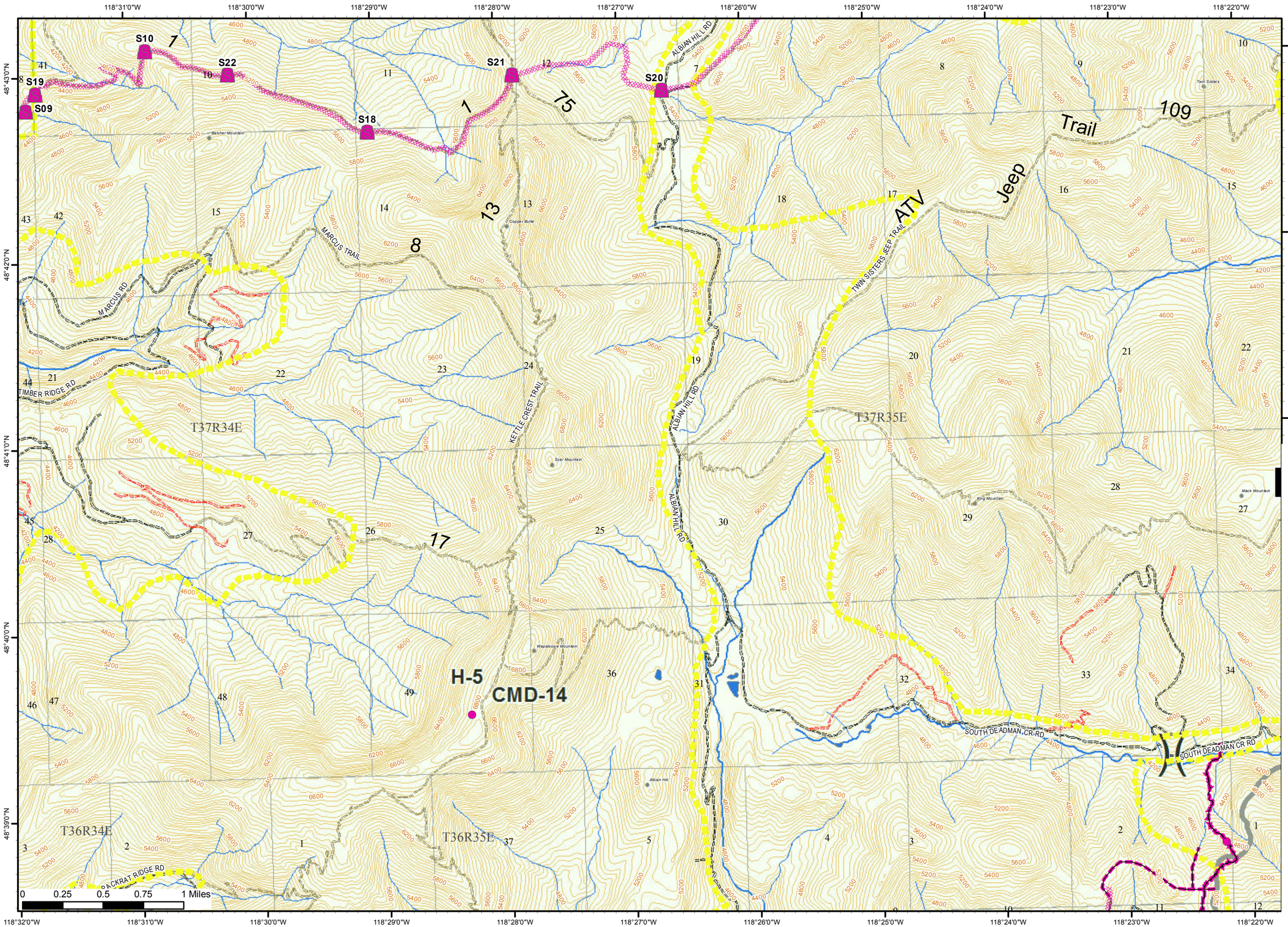

- Special Needs Repair
- Repair Not Needed
- Repair Approved
- Repair Complete
- Repair Needed
- County Addresses
- Repair Not Needed, Dozer Line
- Repair Approved, Dozer Line
- Repair Complete, Dozer Line
- Repair Needed, Dozer Line
- Repair Not Needed, Improved Road
- Repair Approved, Improved Road
- Repair Complete, Improved Road
- Repair Needed, Improved Road
- Repair Needed, Hand Line
- Repair Needed, Creek Damage
- BIA Allotments
- Non Federal
- Federal
- Inventoried Roadless Areas
- Fire Area
- Road
- Closed Road
- Trails

Stream Class

- I
- II
- III
- IV

Kettle Complex
WA-COF-001264
Repair Map
Sept 11, 2015

Stickpin Map 8

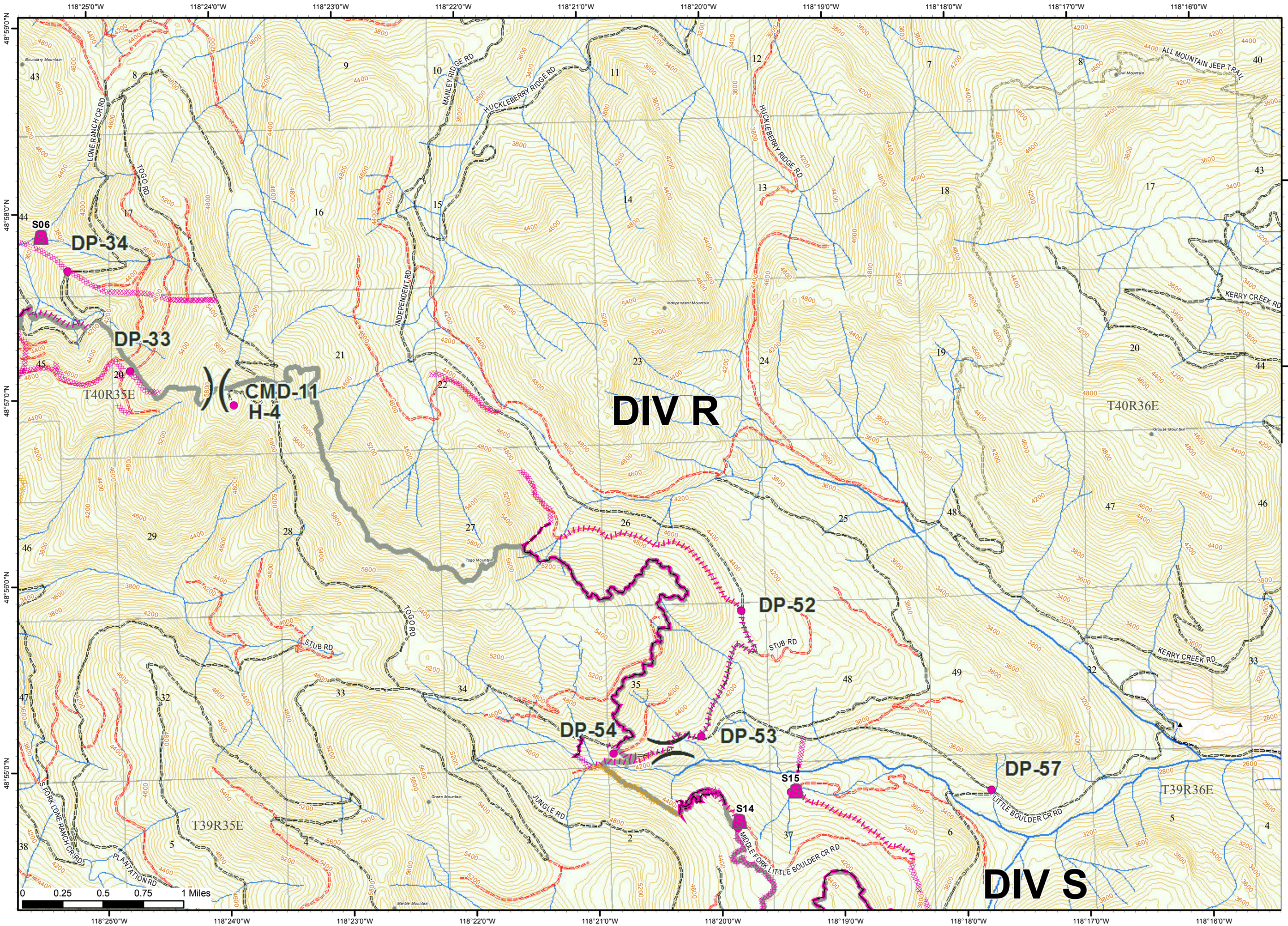

Kettle Complex
WA-COF-001264
Repair Map
Sept 11, 2015

Stickpin Map 9

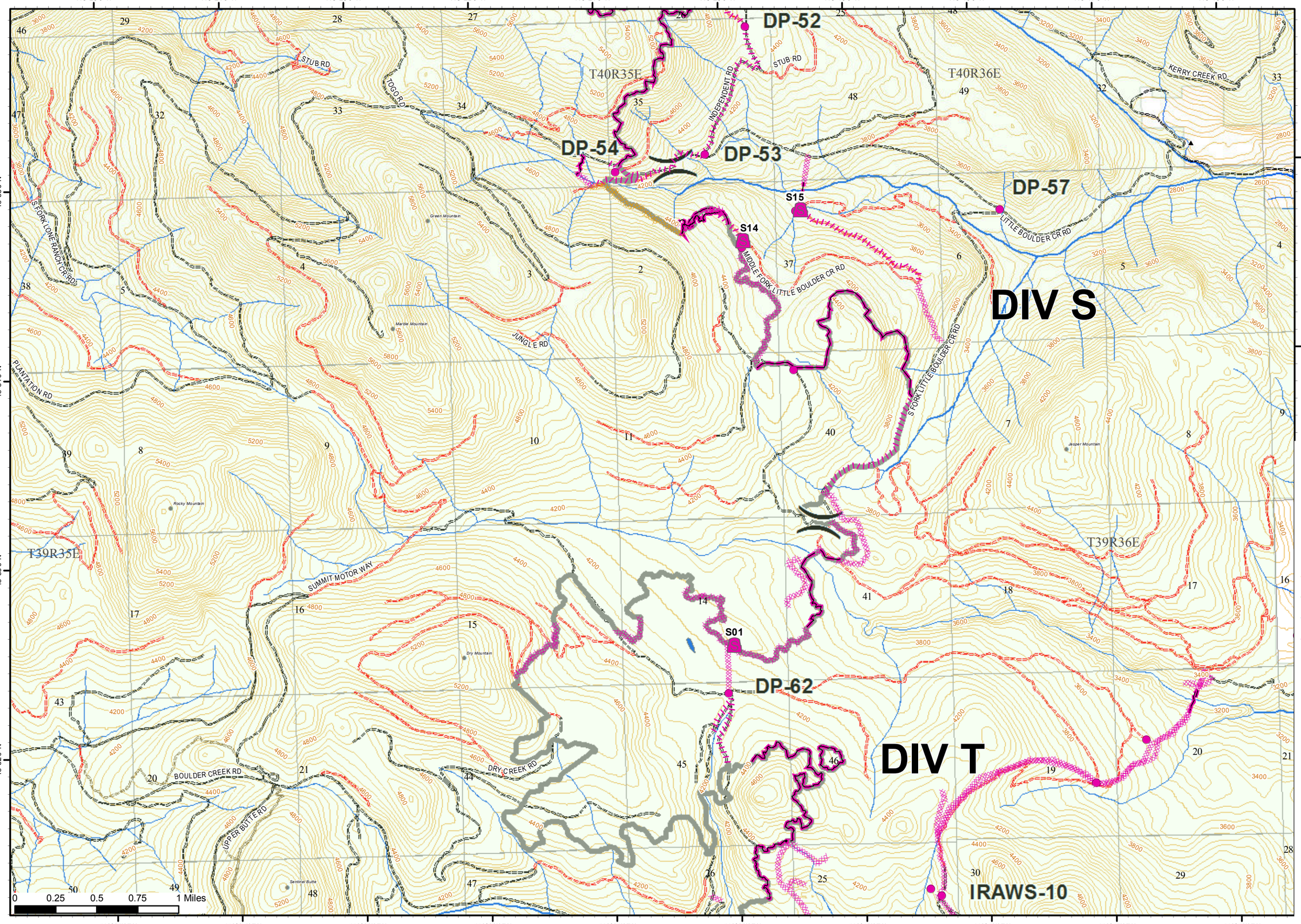

Kettle Complex
WA-COF-001264
Repair Map
Sept 11, 2015

Stickpin Map 10

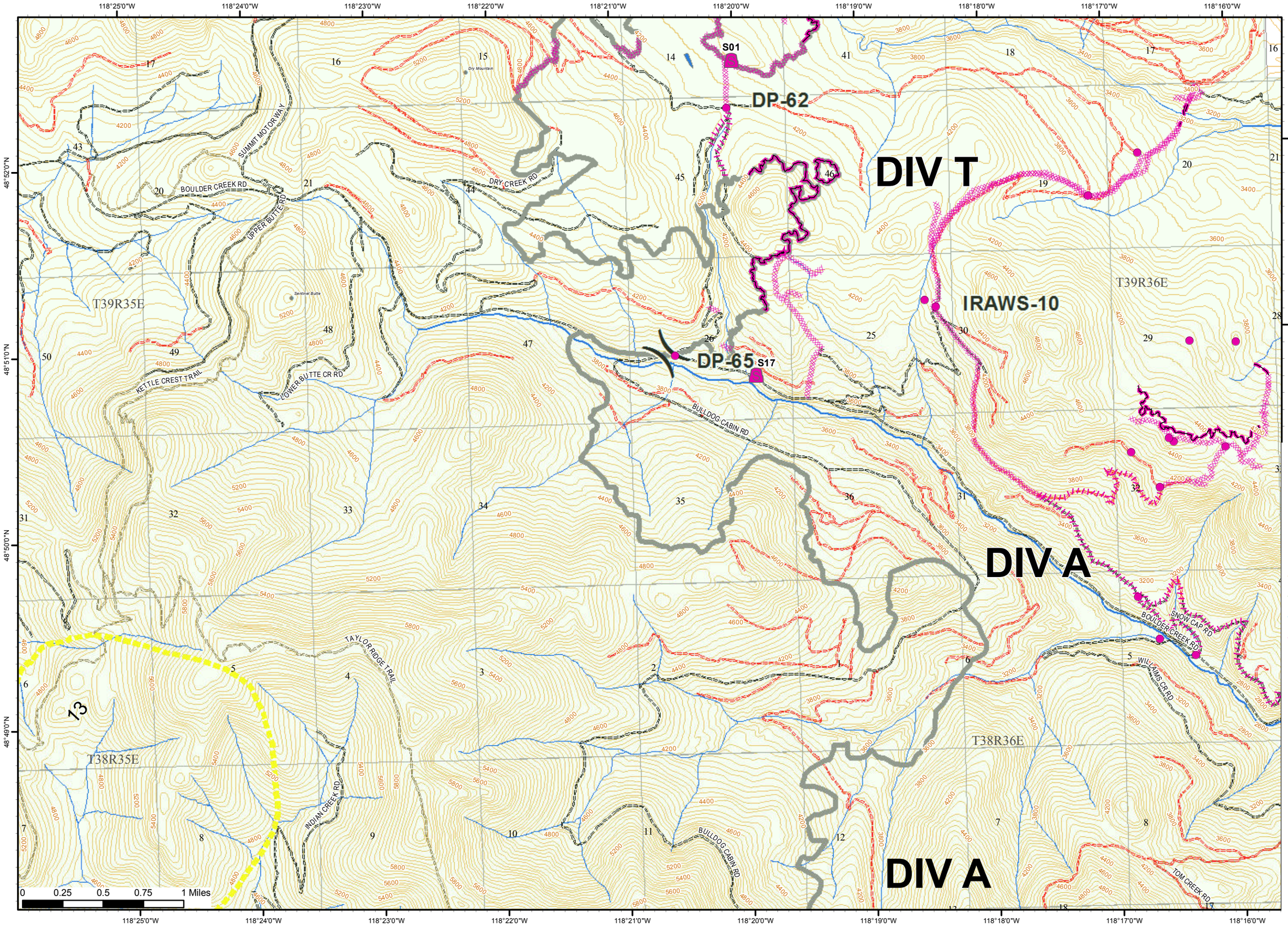

- Special Needs Repair
- Repair Not Needed
- Repair Approved
- Repair Complete
- Repair Needed
- County Addresses
- Repair Not Needed, Dozer Line
- Repair Approved, Dozer Line
- Repair Complete, Dozer Line
- Repair Needed, Dozer Line
- Repair Not Needed, Improved Road
- Repair Approved, Improved Road
- Repair Complete, Improved Road
- Repair Needed, Improved Road
- Repair Needed, Hand Line
- Repair Needed, Creek Damage
- BIA Allotments
- Non Federal
- Federal
- Inventoried Roadless Areas
- Fire Area
- Road
- Closed Road
- Trails

Stream Class

- I
- II
- III
- IV

Kettle Complex
WA-COF-001264
Repair Map
Sept 11, 2015

Renner
Map 11

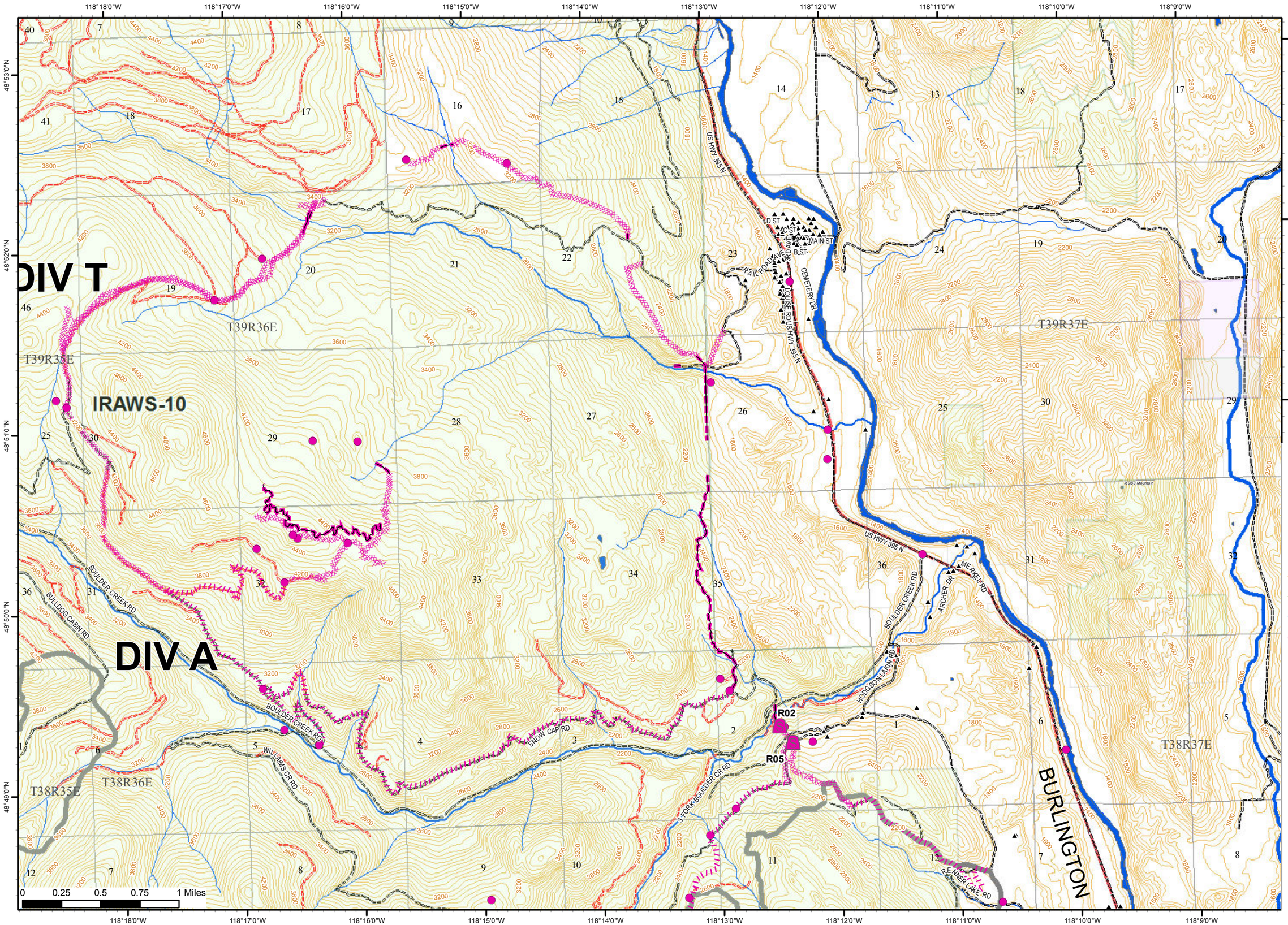

- Special Needs Repair
- Repair Not Needed
- Repair Approved
- Repair Complete
- Repair Needed
- County Addresses
- Repair Not Needed, Dozer Line
- Repair Approved, Dozer Line
- Repair Complete, Dozer Line
- Repair Needed, Dozer Line
- Repair Not Needed, Improved Road
- Repair Approved, Improved Road
- Repair Complete, Improved Road
- Repair Needed, Improved Road
- Repair Needed, Hand Line
- Repair Needed, Creek Damage
- BIA Allotments
- Non Federal
- Federal
- Inventoried Roadless Areas
- Fire Area
- Road
- Closed Road
- Trails

Stream Class

- I
- II
- III
- IV

Kettle Complex
WA-COF-001264
Repair Map
Sept 11, 2015

Renner Map 12

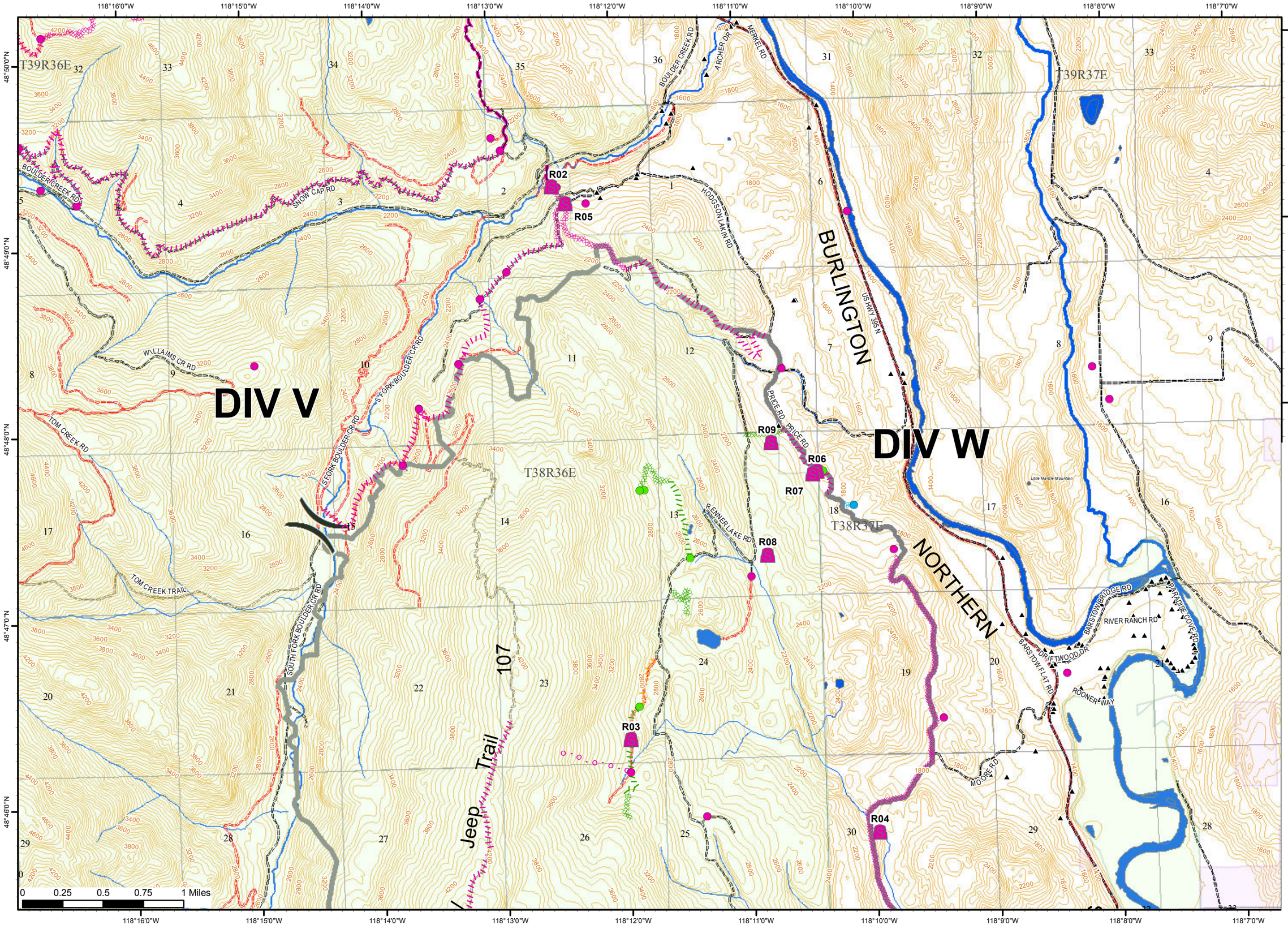

Kettle Complex
WA-COF-001264
Repair Map
Sept 11, 2015

Renner Map 13

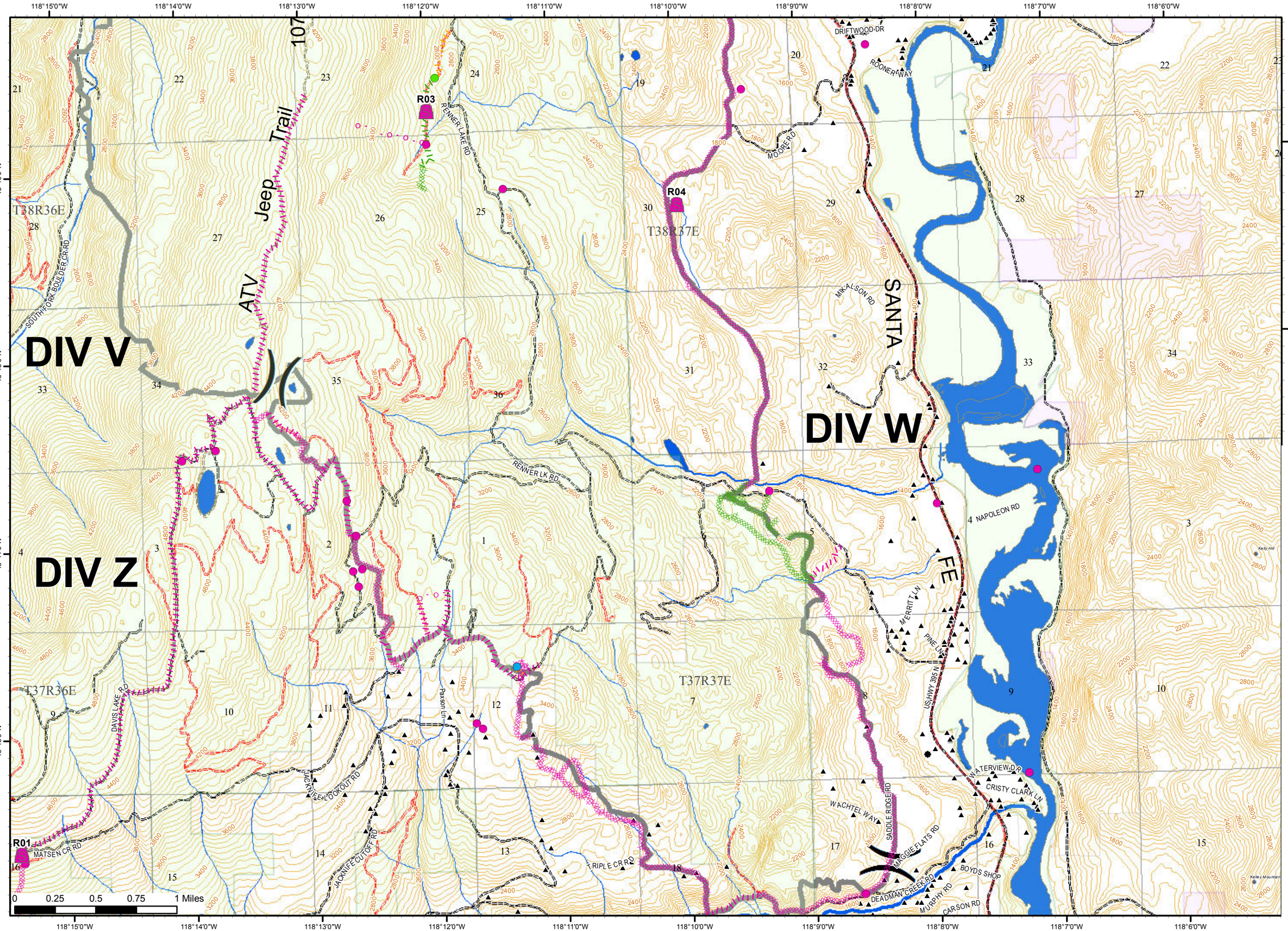

Kettle Complex
WA-COF-001264
Repair Map
Sept 11, 2015

Renner Map 14

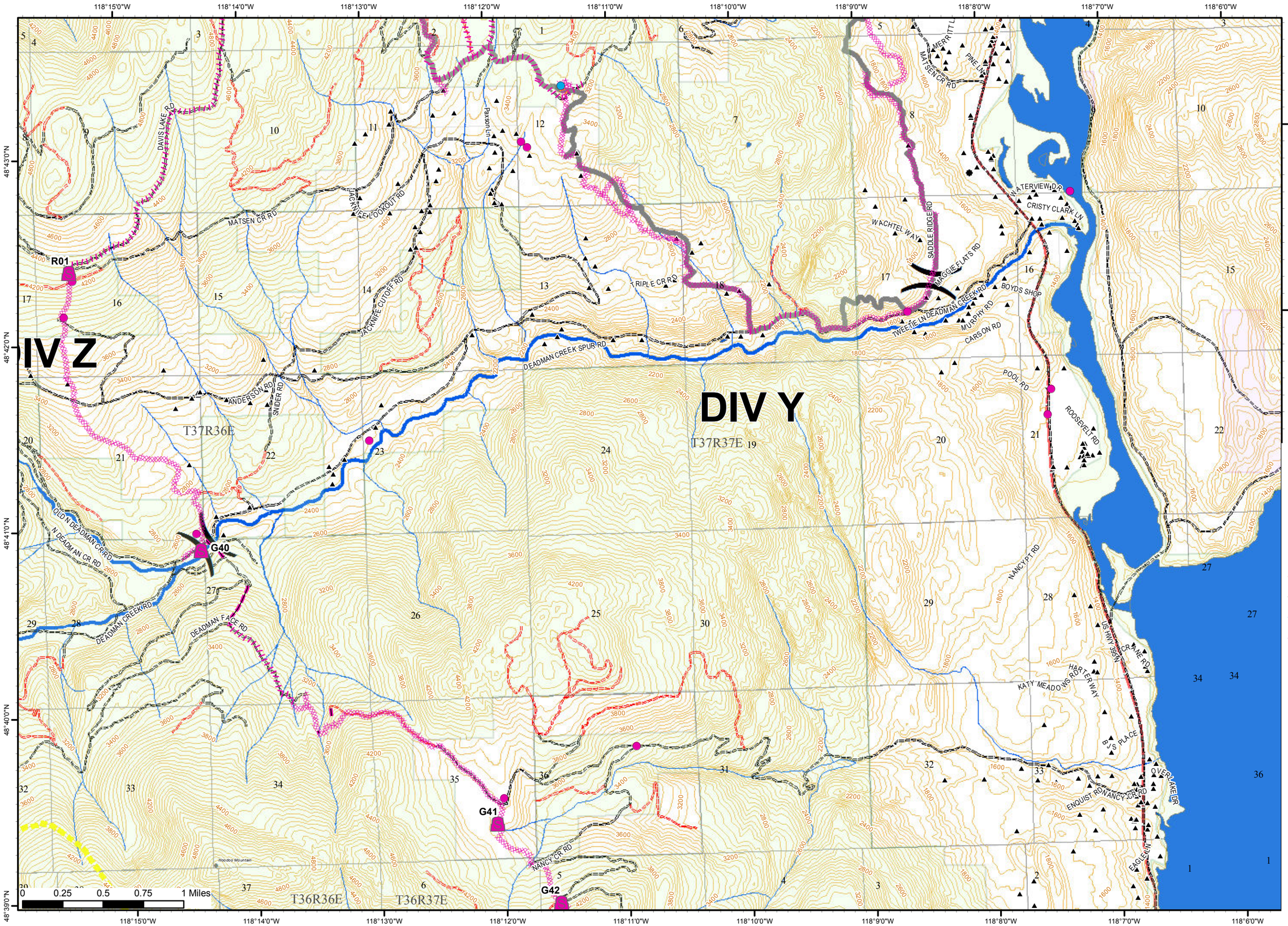

- Special Needs Repair
- Repair Not Needed
- Repair Approved
- Repair Complete
- Repair Needed
- County Addresses
- Repair Not Needed, Dozer Line
- Repair Approved, Dozer Line
- Repair Complete, Dozer Line
- Repair Needed, Dozer Line
- Repair Not Needed, Improved Road
- Repair Approved, Improved Road
- Repair Complete, Improved Road
- Repair Needed, Improved Road
- Repair Needed, Hand Line
- Repair Needed, Creek Damage
- BIA Allotments
- Non Federal
- Federal
- Inventoried Roadless Areas
- Fire Area
- Road
- Closed Road
- Trails

Stream Class

- I
- II
- III
- IV

Kettle Complex
WA-COF-001264
Repair Map
Sept 11, 2015

Graves Mtn
Map 15

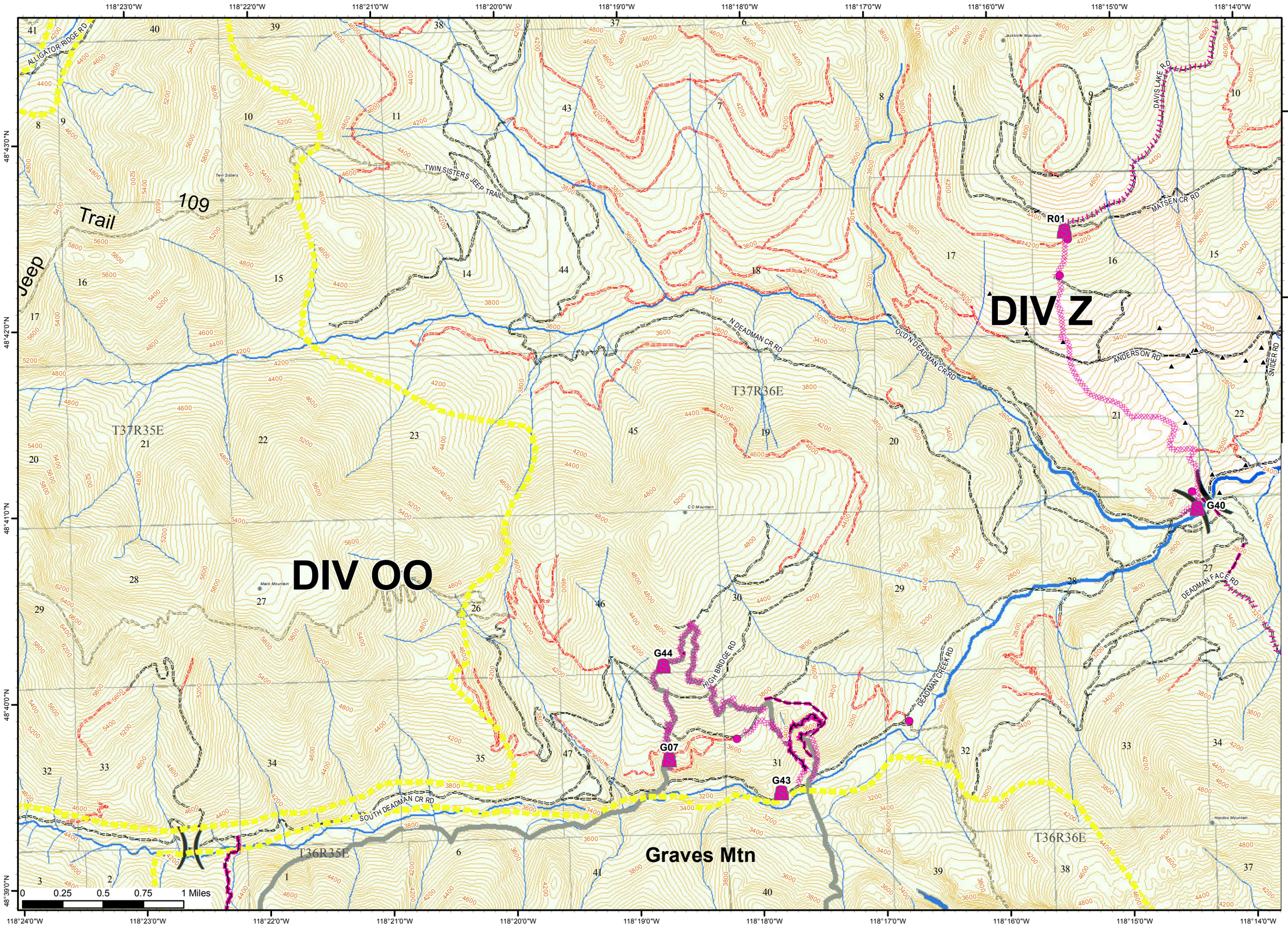

Kettle Complex
WA-COF-001264
Repair Map
Sept 11, 2015

Graves Mtn
Map 16

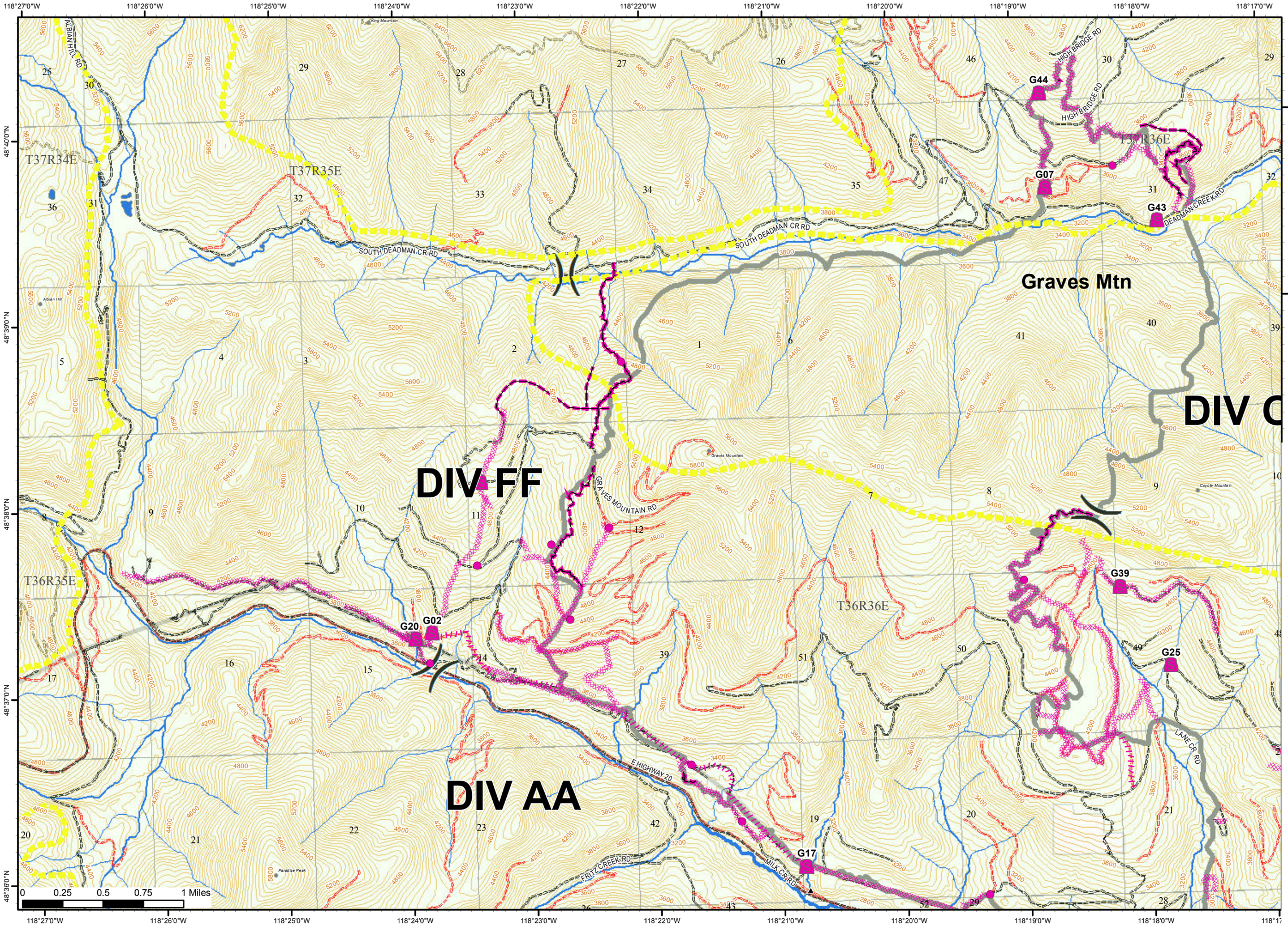

Kettle Complex
WA-COF-001264
Repair Map
Sept 11, 2015

Graves Mtn
Map 17

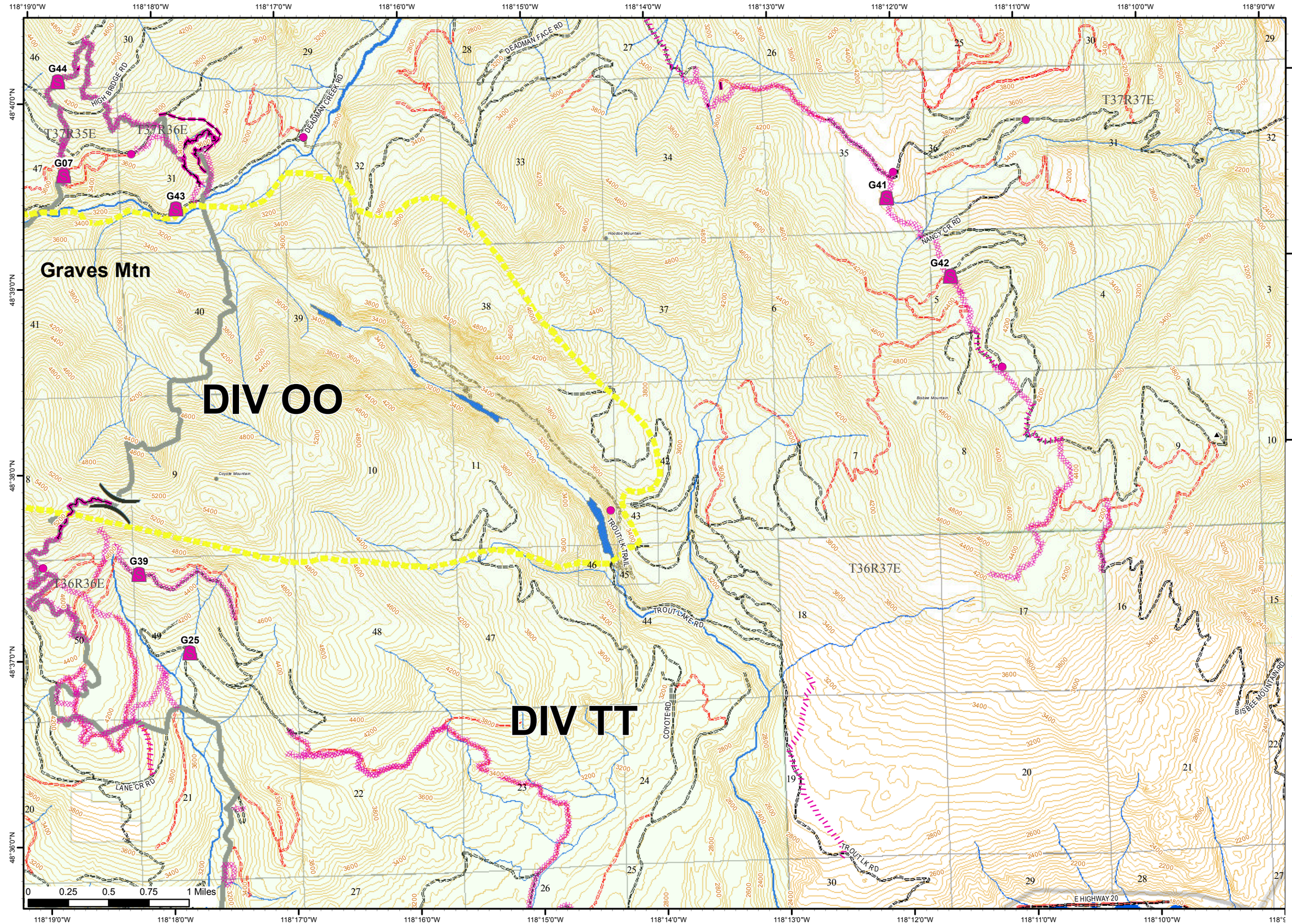

Special Needs Repair
Repair Not Needed
Repair Approved
Repair Complete
Repair Needed
County Addresses
Repair Not Needed, Dozer Line
Repair Approved, Dozer Line
Repair Complete, Dozer Line
Repair Needed, Dozer Line
Repair Not Needed, Improved Road
Repair Approved, Improved Road
Repair Complete, Improved Road
Repair Needed, Improved Road
Repair Needed, Hand Line
Repair Needed, Creek Damage
BIA Allotments
Non Federal
Federal
Inventoried Roadless Areas
Fire Area
Road
Closed Road
Trails

Stream Class
I
II
III
IV

Kettle Complex
WA-COF-001264
Repair Map
Sept 11, 2015

Graves Mtn
Map 18

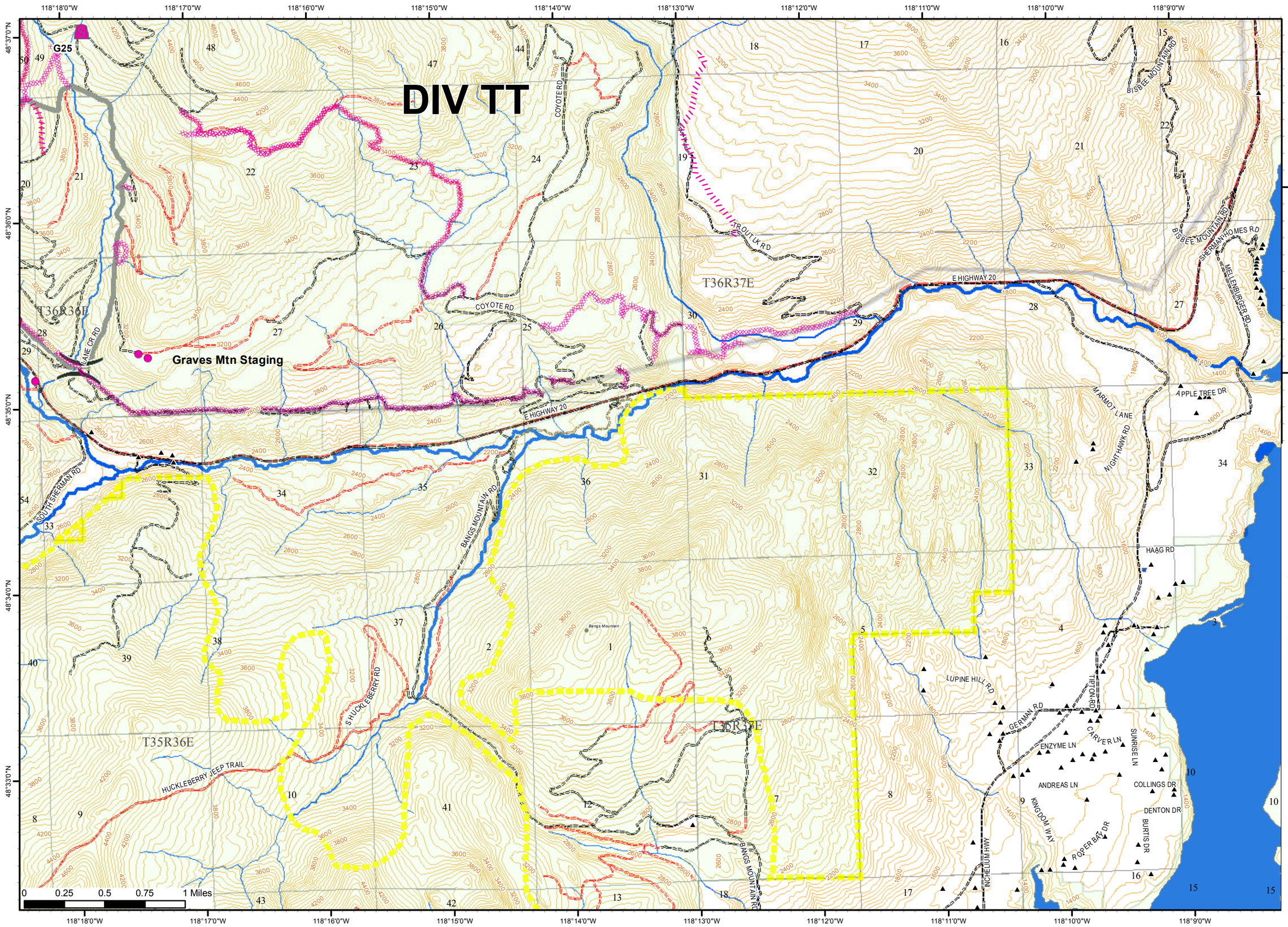

Kettle Complex
WA-COF-001264
Repair Map
Sept 11, 2015

Graves Mtn
Map 19

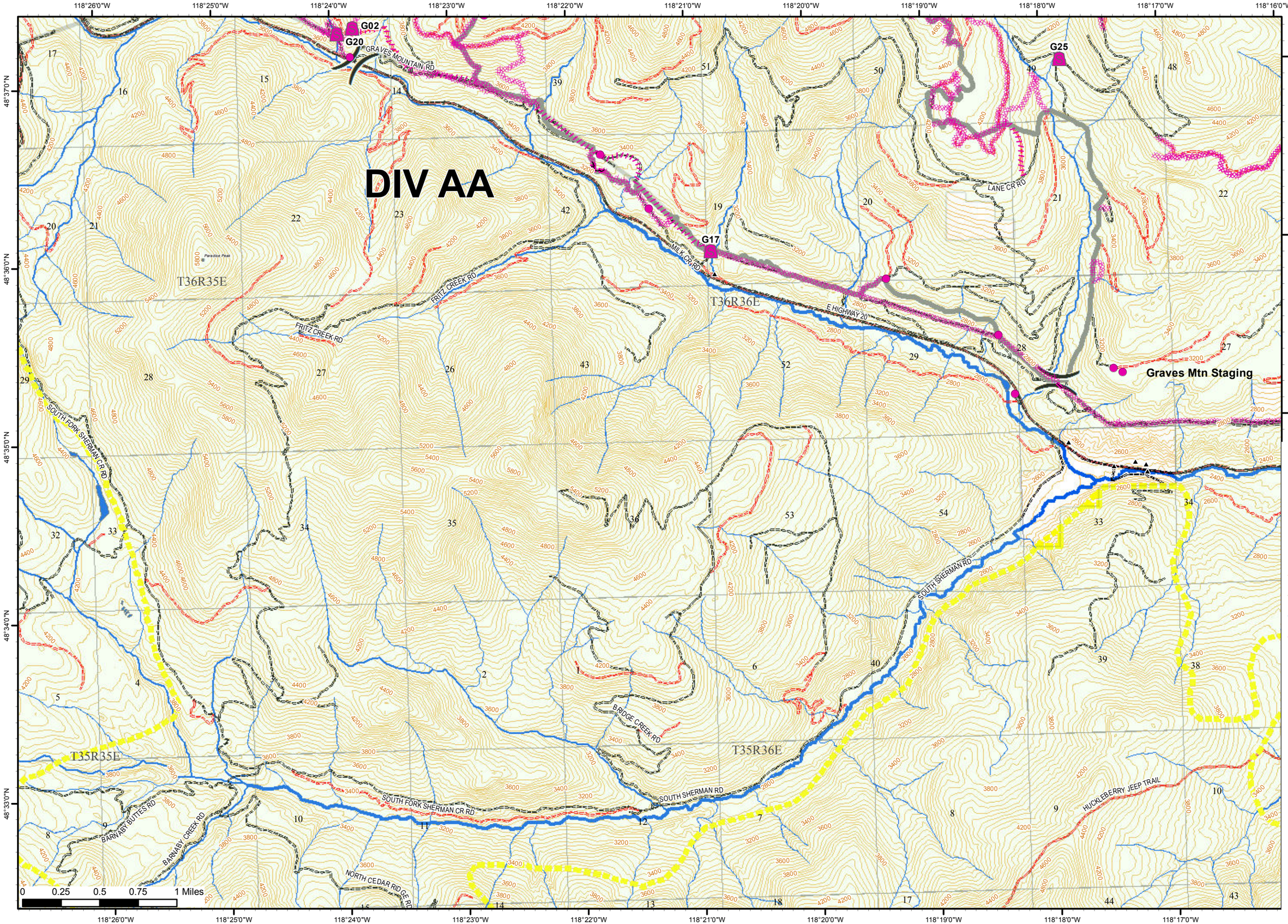

- Special Needs Repair
- Repair Not Needed
- Repair Approved
- Repair Complete
- Repair Needed
- County Addresses
- Repair Not Needed, Dozer Line
- Repair Approved, Dozer Line
- Repair Complete, Dozer Line
- Repair Needed, Dozer Line
- Repair Not Needed, Improved Road
- Repair Approved, Improved Road
- Repair Complete, Improved Road
- Repair Needed, Improved Road
- Repair Needed, Hand Line
- Repair Needed, Creek Damage
- BIA Allotments
- Non Federal
- Federal
- Inventoried Roadless Areas
- Fire Area
- Road
- Closed Road
- Trails

Stream Class

- I
- II
- III
- IV