Kettle Complex
WA-COF-001264
IAP Map Index
September 10, 2015

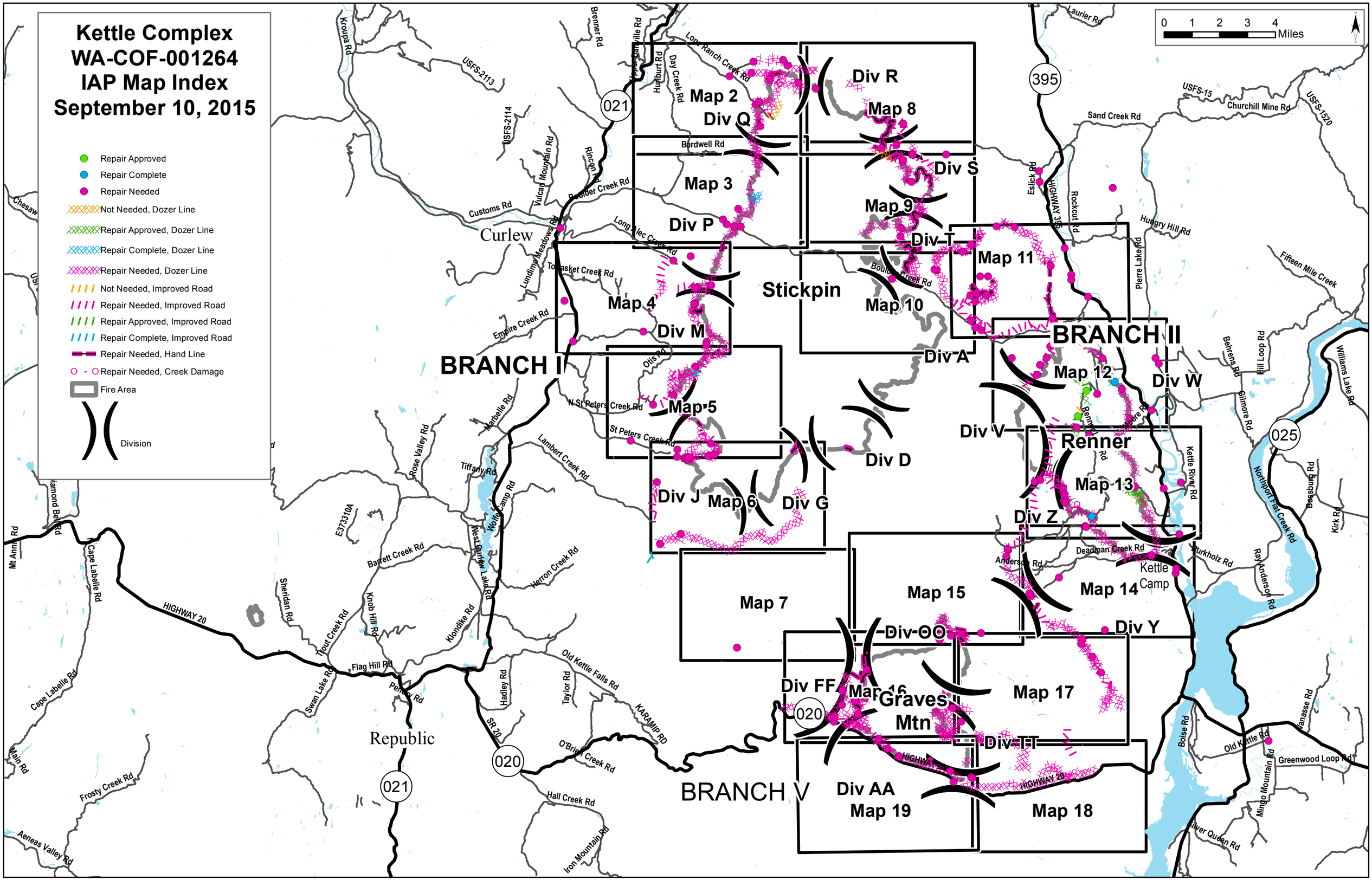

Kettle Complex
WA-COF-001264
Repair Map
Sept 10, 2015

Stickpin Map 2

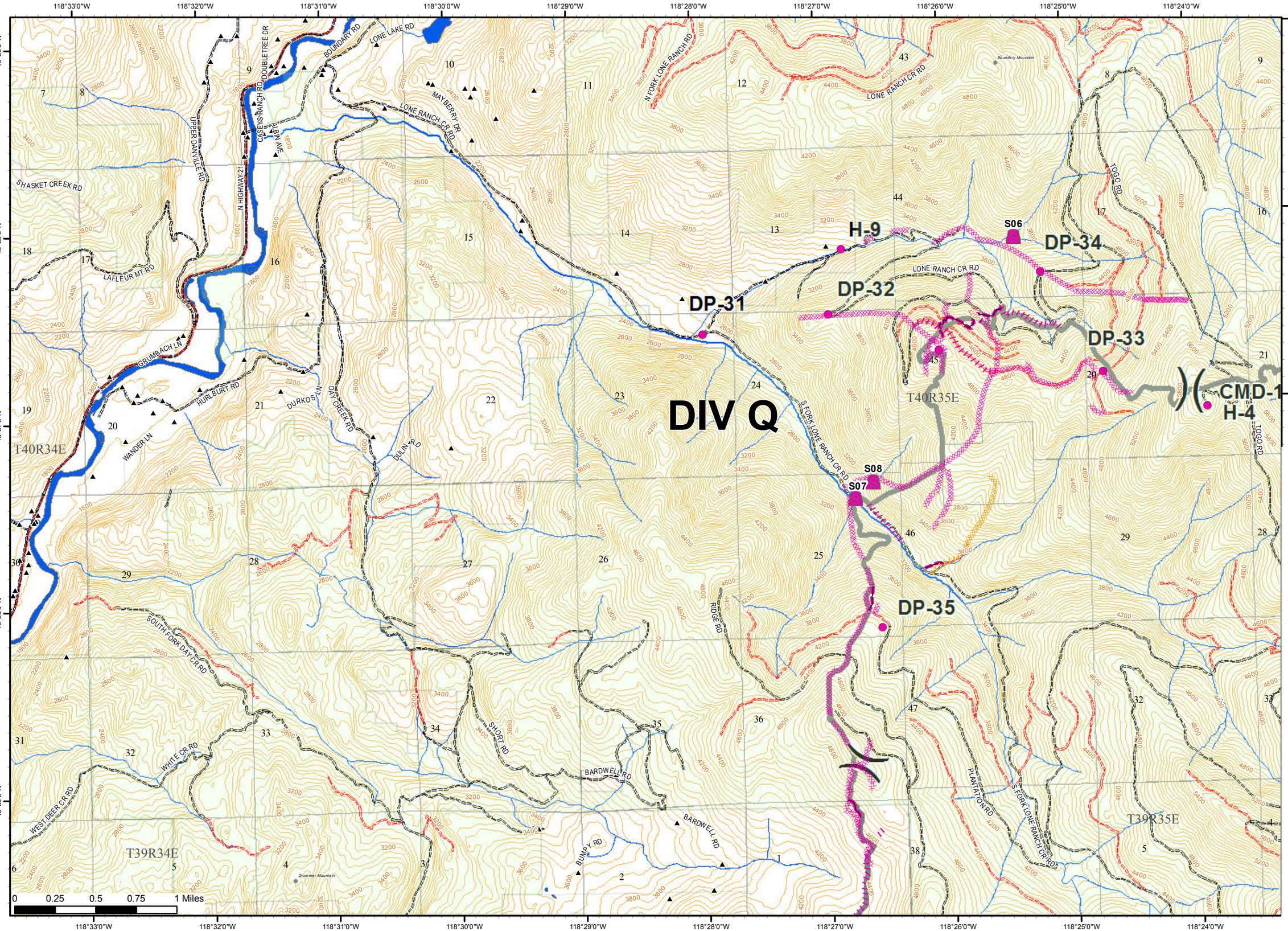

Kettle Complex
WA-COF-001264
Repair Map
Sept 10, 2015

Stickpin Map 3

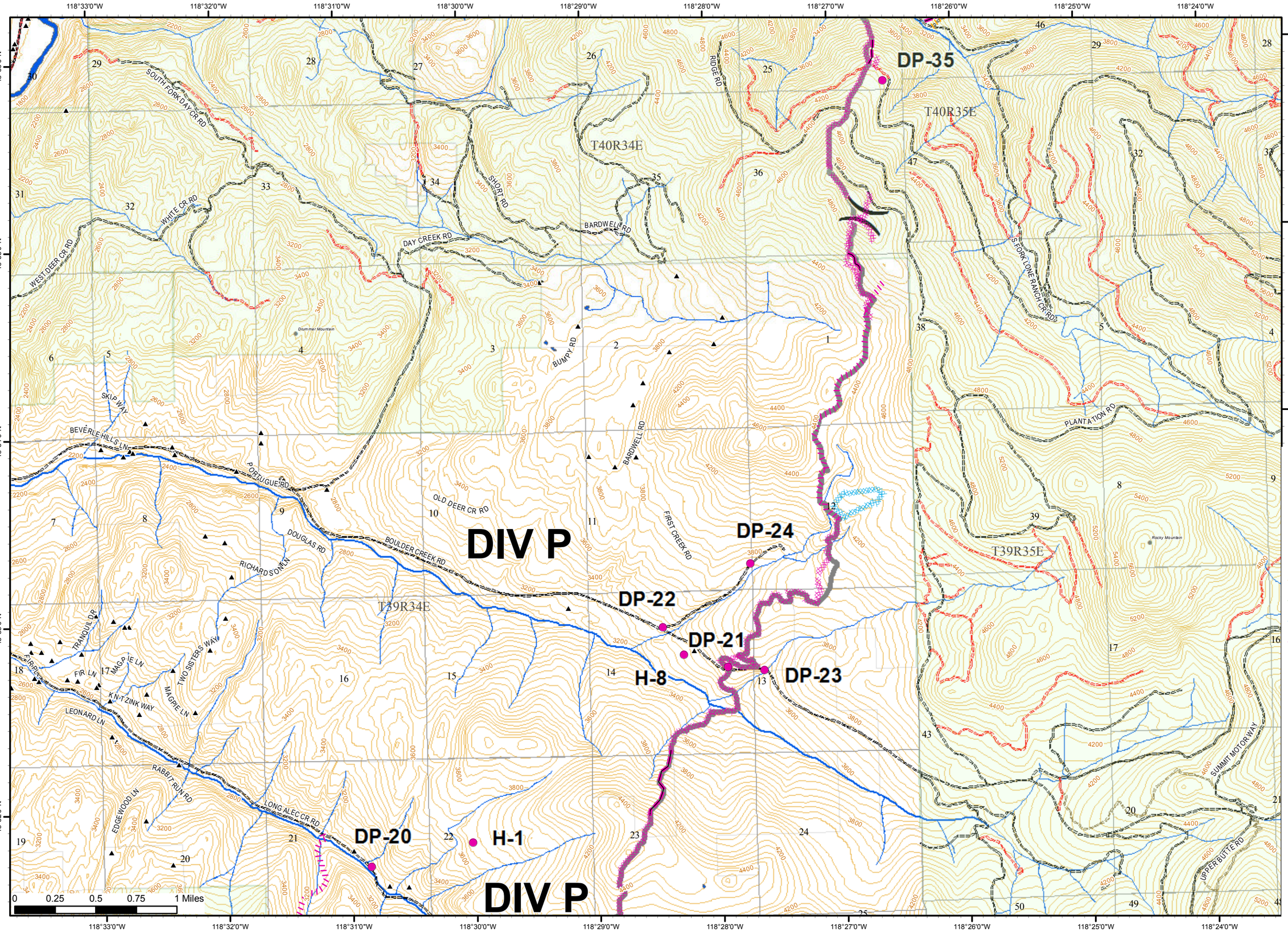

- Special Needs Repair
- Repair Not Needed
- Repair Approved
- Repair Complete
- Repair Needed
- County Addresses
- Repair Not Needed, Dozer Line
- Repair Approved, Dozer Line
- Repair Complete, Dozer Line
- Repair Needed, Dozer Line
- Repair Not Needed, Improved Road
- Repair Approved, Improved Road
- Repair Complete, Improved Road
- Repair Needed, Improved Road
- Repair Needed, Hand Line
- Repair Needed, Creek Damage
- BIA Allotments
- Non Federal
- Federal
- Inventoried Roadless Areas
- Fire Area
- Road
- Closed Road
- Trails

Stream Class

- I
- II
- III
- IV

Kettle Complex
WA-COF-001264
Repair Map
Sept 10, 2015

Stickpin Map 4

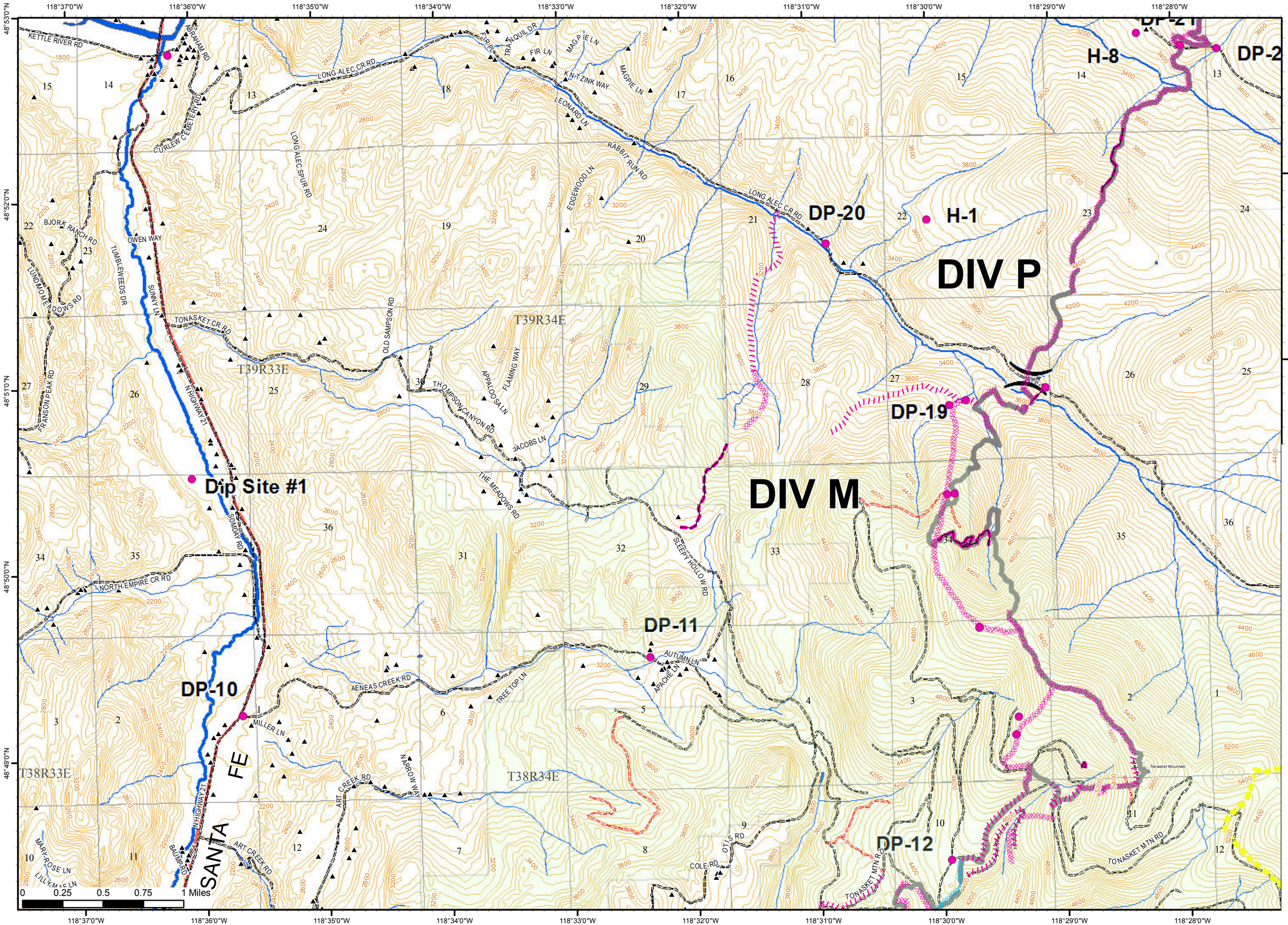

Kettle Complex
WA-COF-001264
Repair Map
Sept 10, 2015

Stickpin Map 5

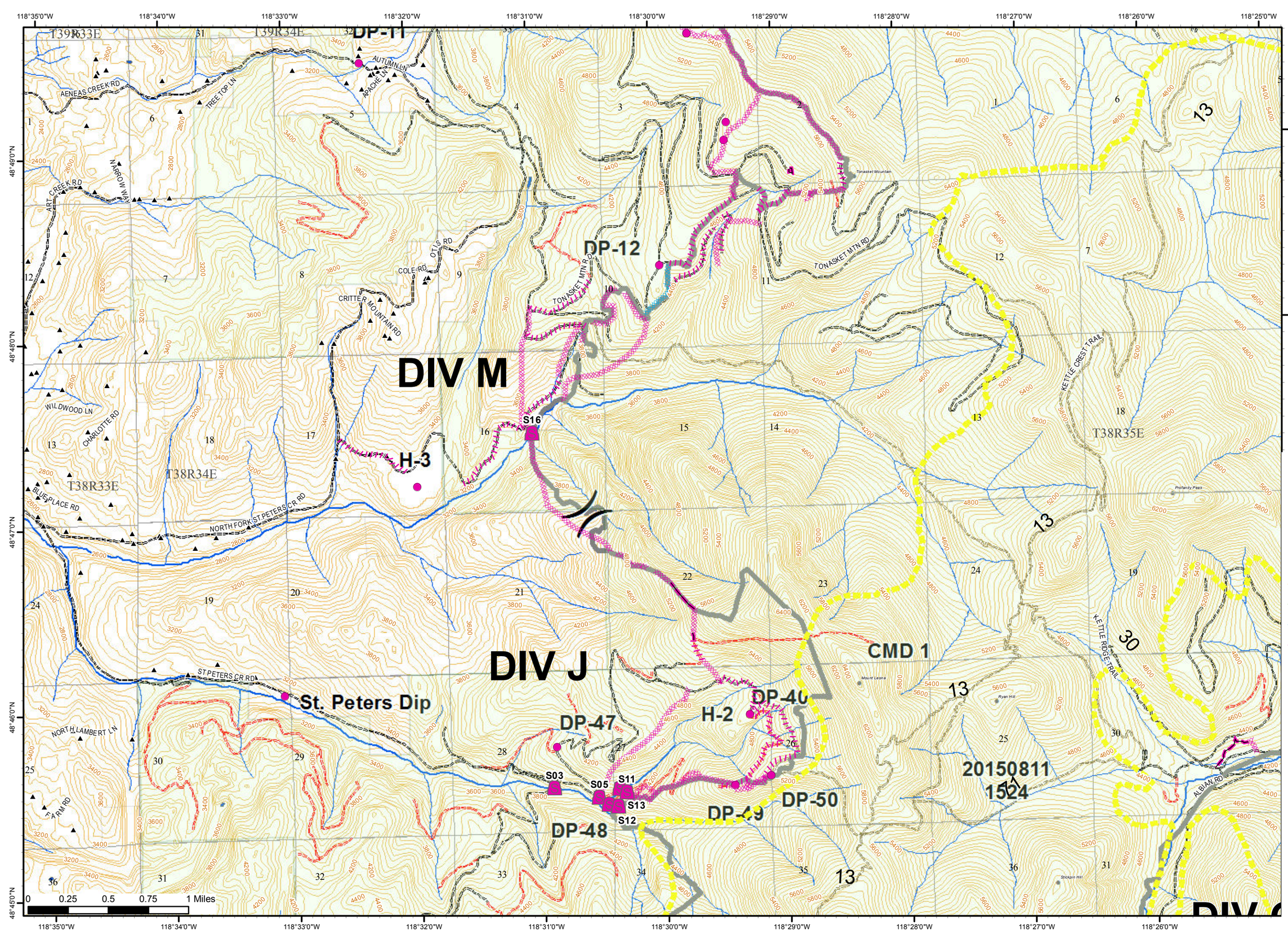

Kettle Complex
WA-COF-001264
Repair Map
Sept 10, 2015

Stickpin Map 6

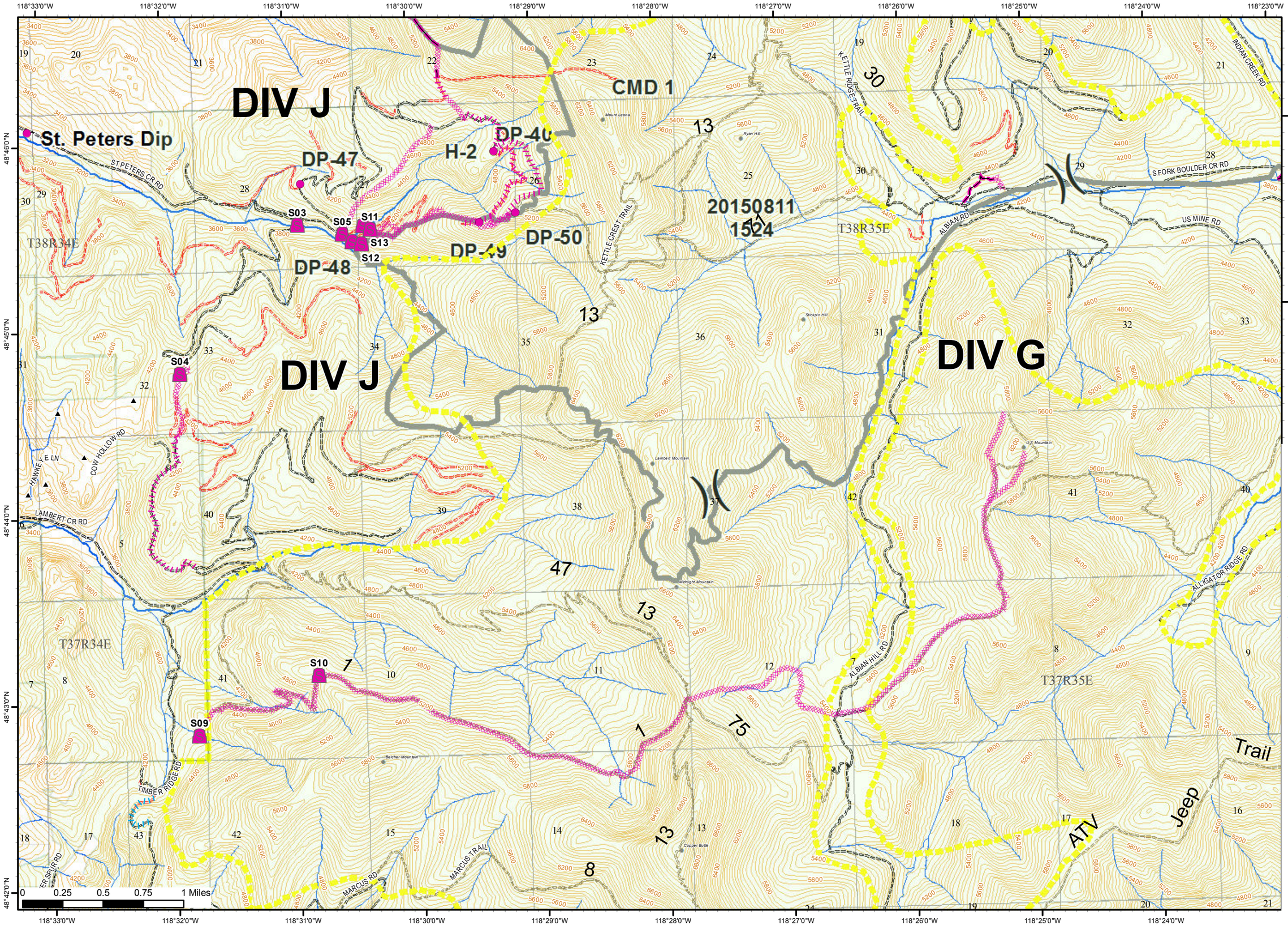

Kettle Complex
WA-COF-001264
Repair Map
Sept 10, 2015

Stickpin Map 7

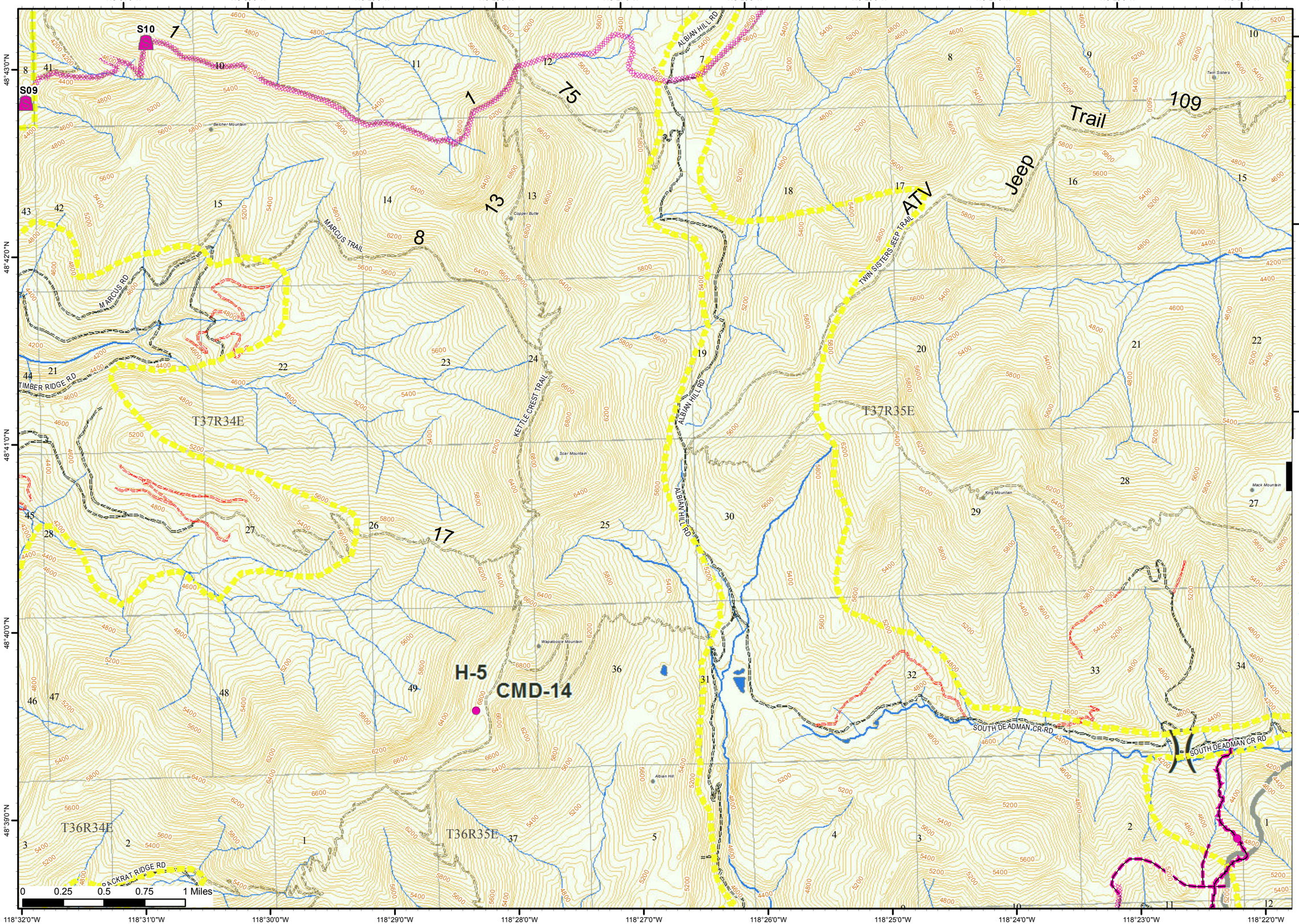

Kettle Complex
WA-COF-001264
Repair Map
Sept 10, 2015

Stickpin Map 8

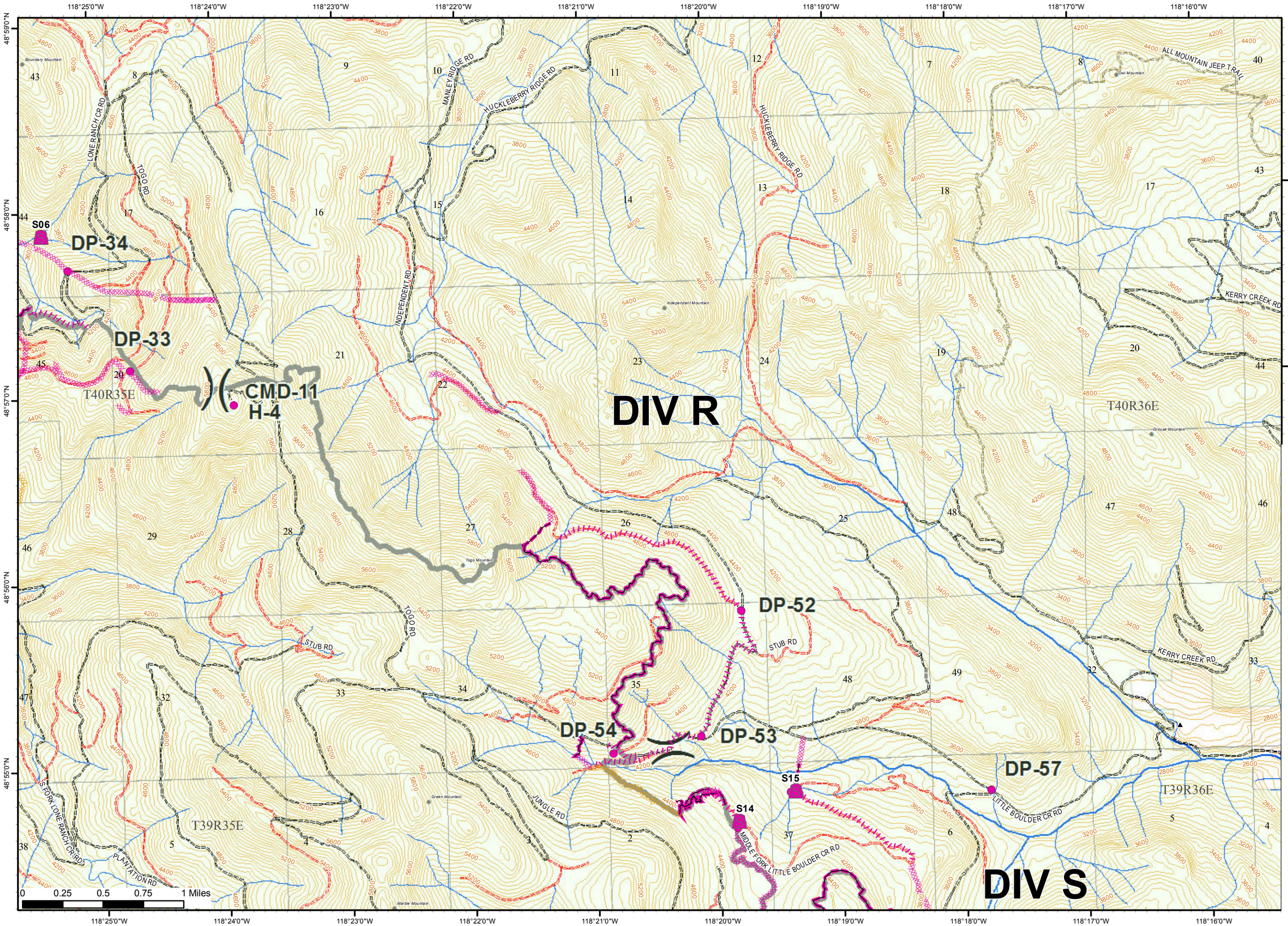

Kettle Complex
WA-COF-001264
Repair Map
Sept 10, 2015

Stickpin Map 9

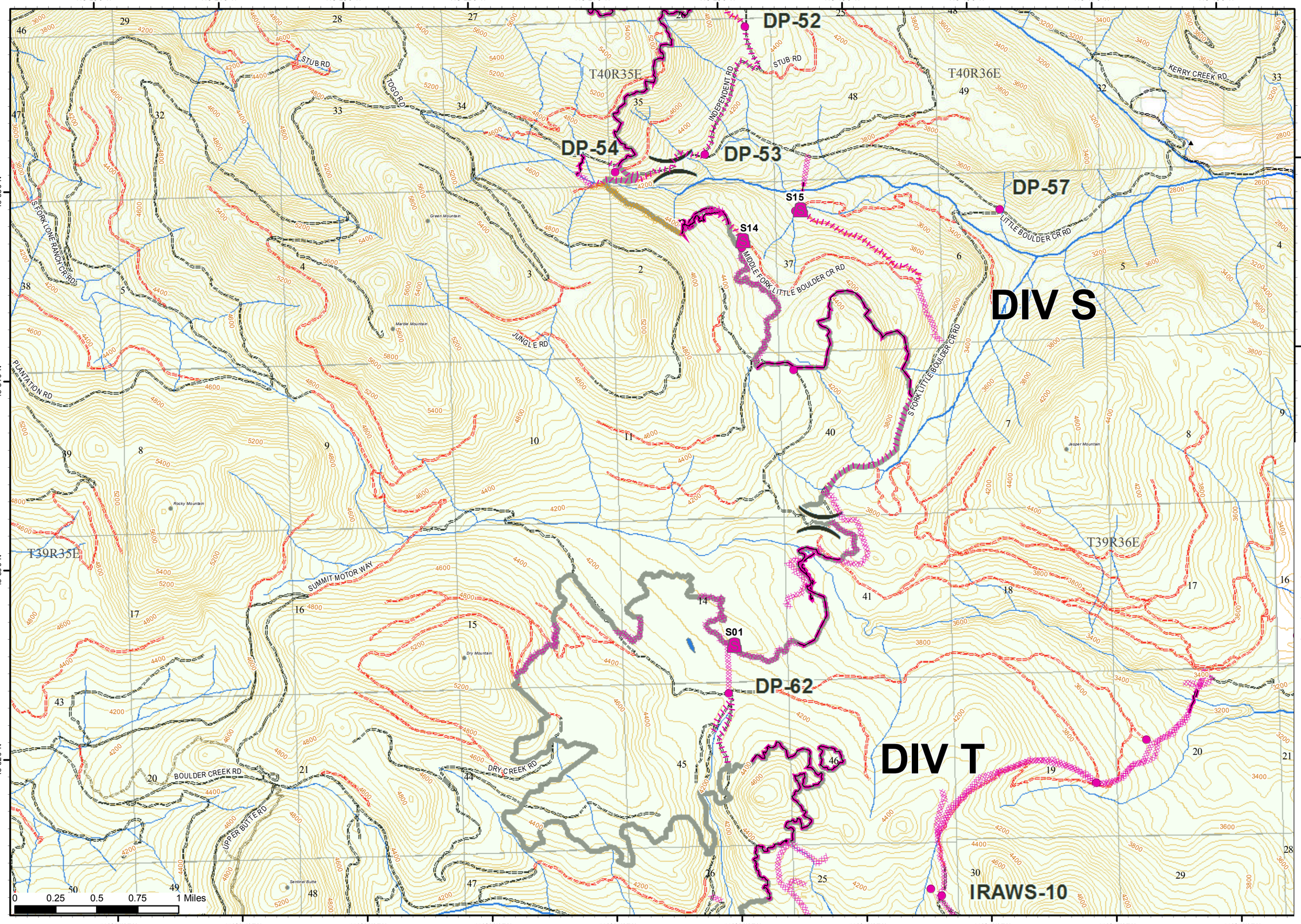

Kettle Complex
WA-COF-001264
Repair Map
Sept 10, 2015

Stickpin Map 10

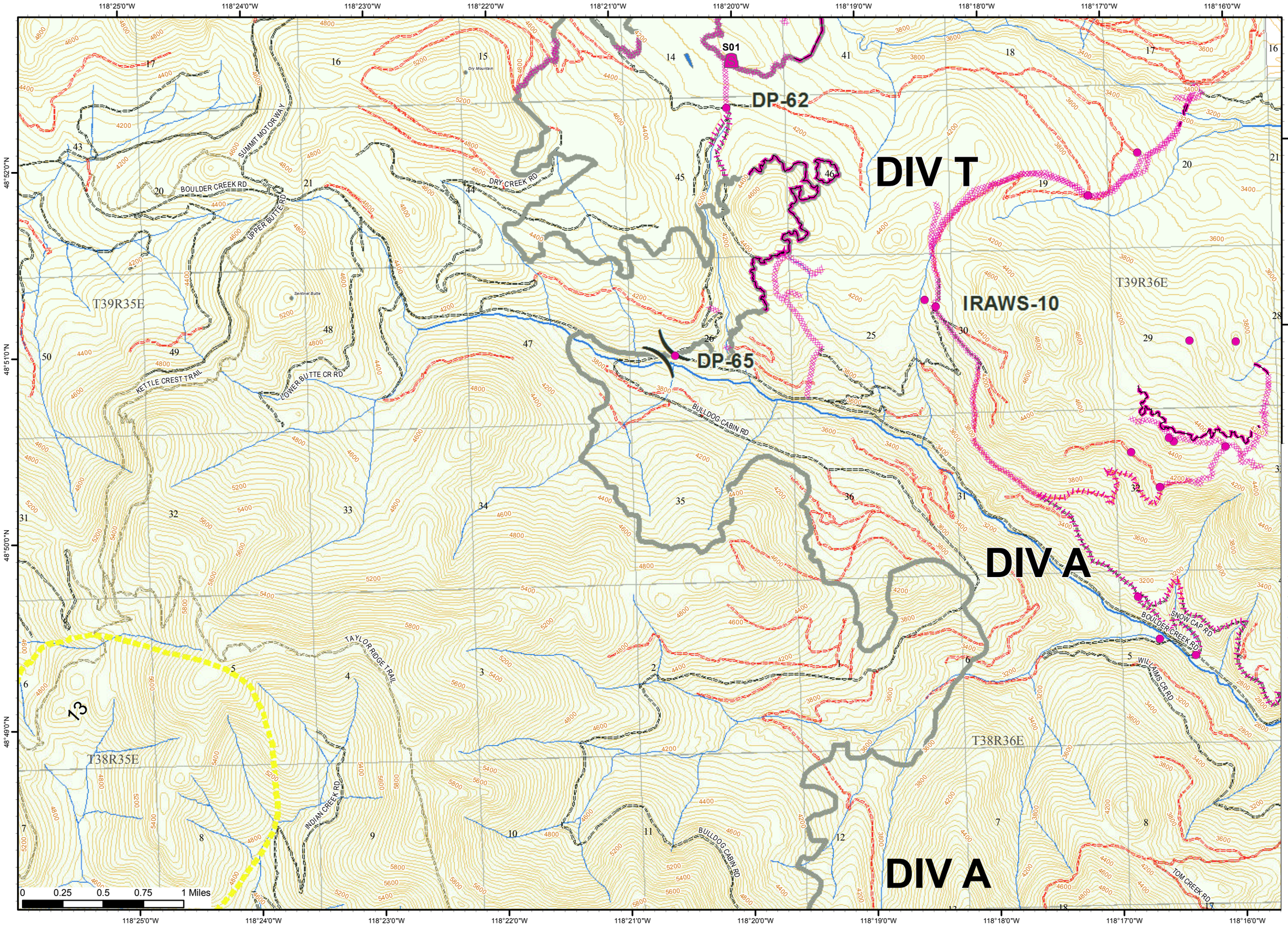

Kettle Complex
WA-COF-001264
Repair Map
Sept 10, 2015

Renner
Map 11

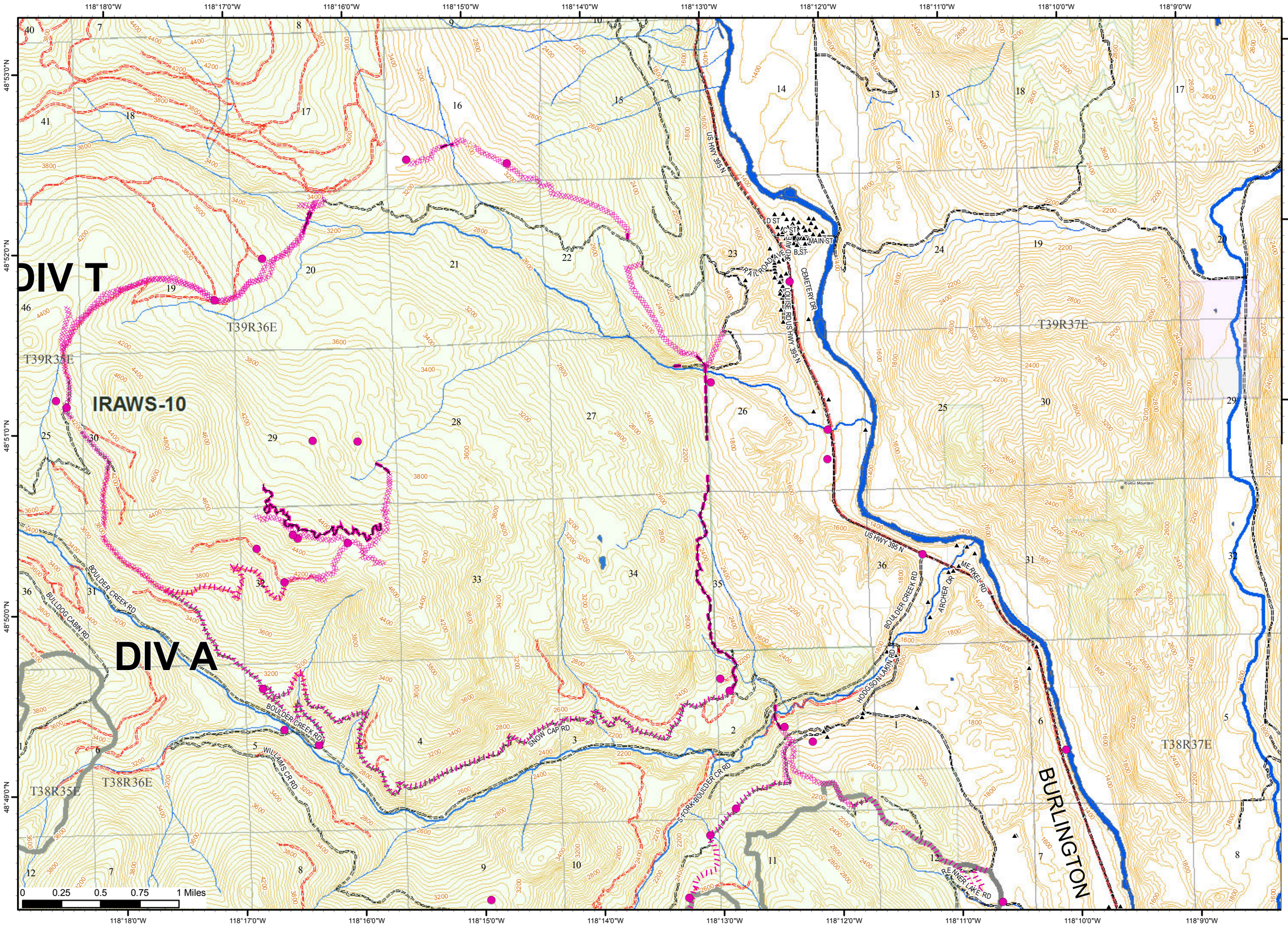

Kettle Complex
WA-COF-001264
Repair Map
Sept 10, 2015

Renner Map 12

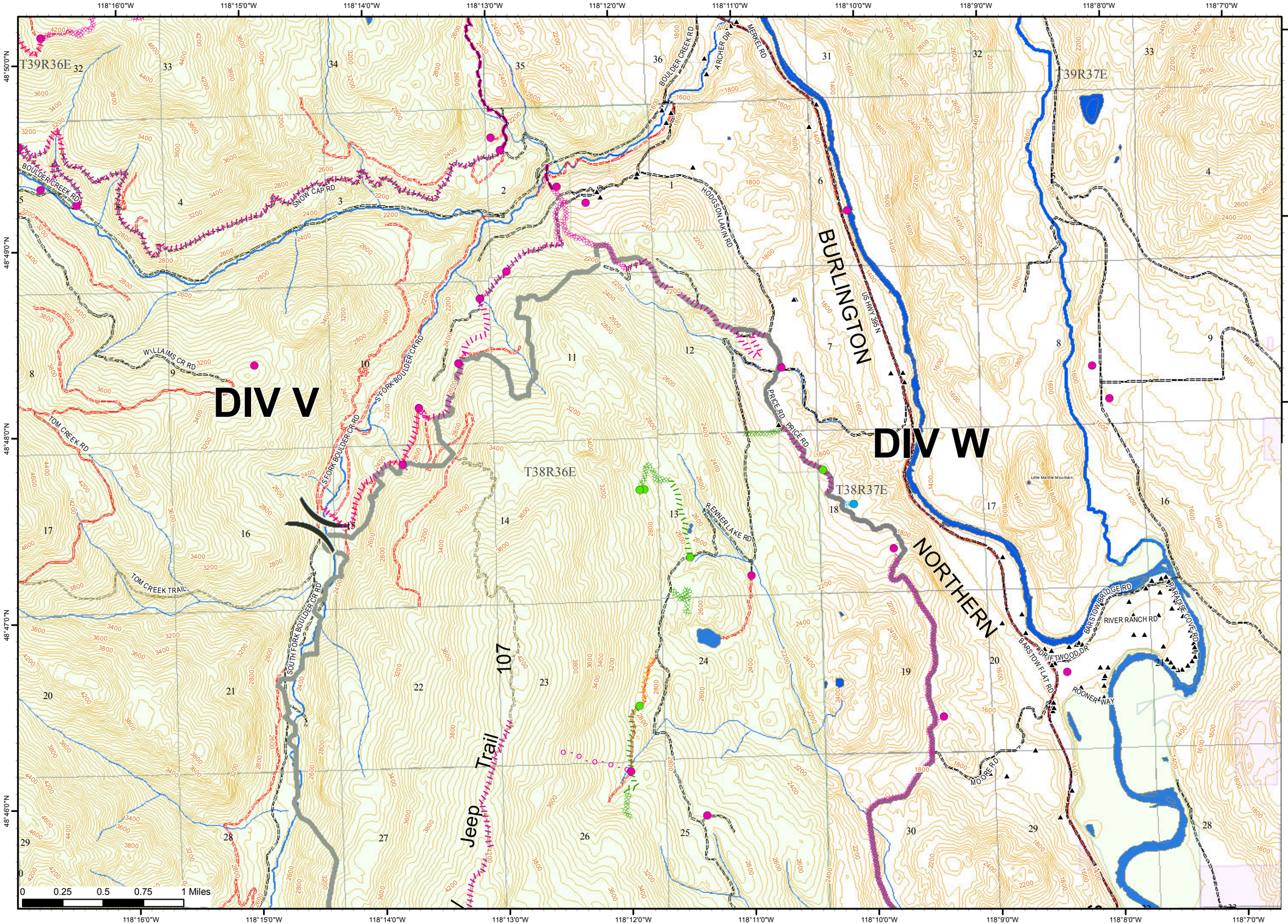

Kettle Complex
WA-COF-001264
Repair Map
Sept 10, 2015

Renner Map 13

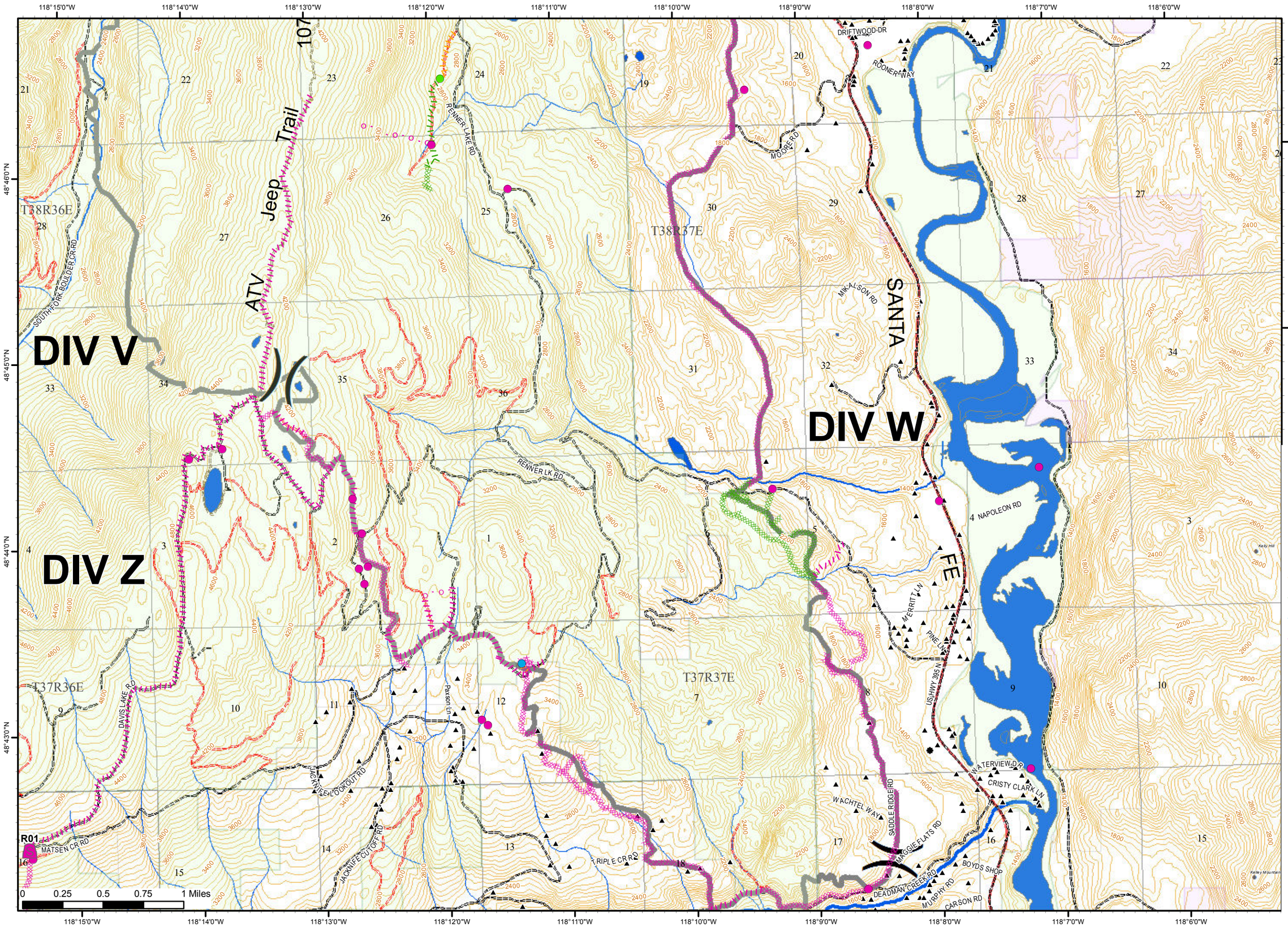

Kettle Complex
WA-COF-001264
Repair Map
Sept 10, 2015

Renner
Map 14

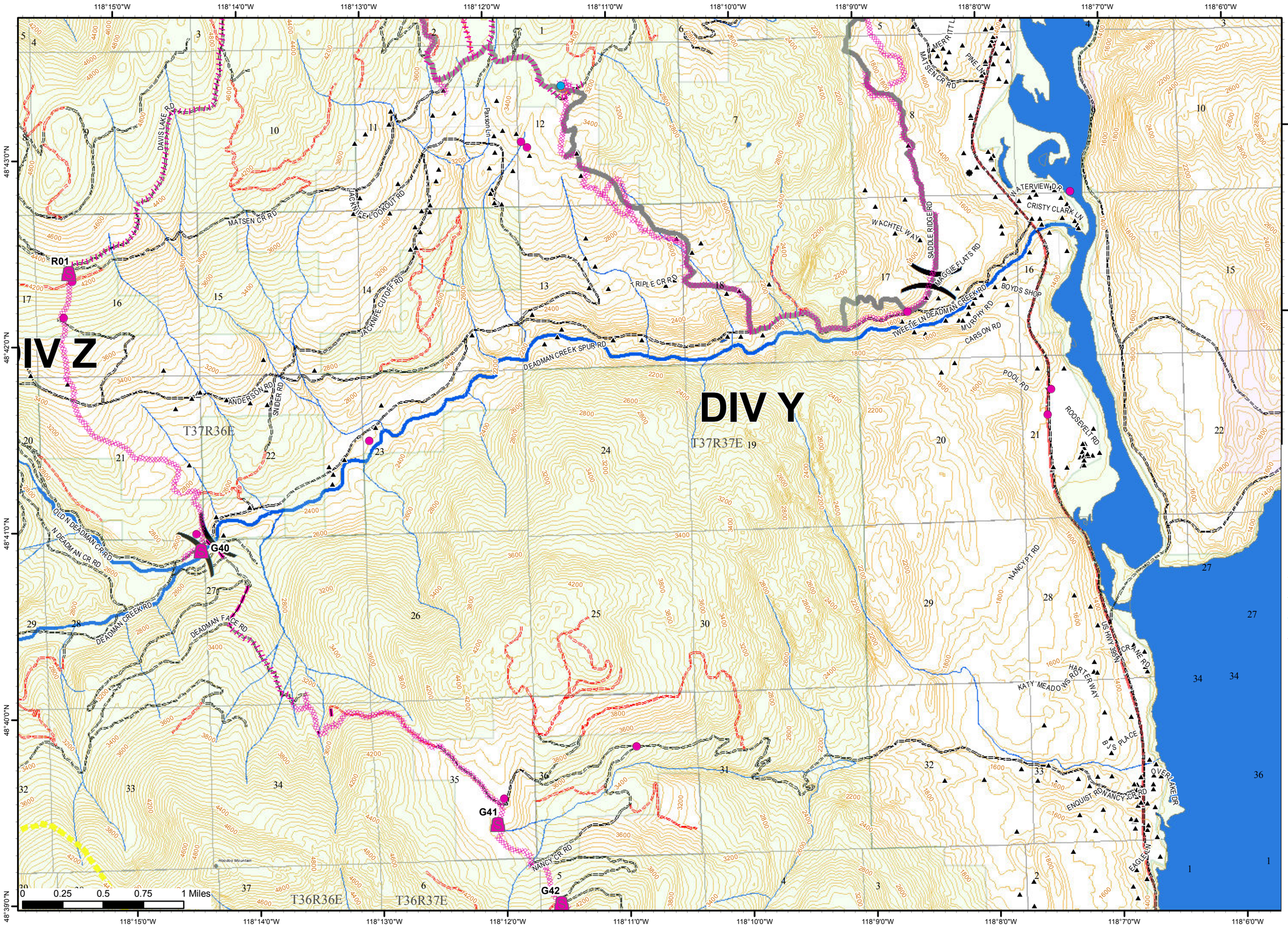

- Special Needs Repair
- Repair Not Needed
- Repair Approved
- Repair Complete
- Repair Needed
- County Addresses
- Repair Not Needed, Dozer Line
- Repair Approved, Dozer Line
- Repair Complete, Dozer Line
- Repair Needed, Dozer Line
- Repair Not Needed, Improved Road
- Repair Approved, Improved Road
- Repair Complete, Improved Road
- Repair Needed, Improved Road
- Repair Needed, Hand Line
- Repair Needed, Creek Damage
- BIA Allotments
- Non Federal
- Federal
- Inventoried Roadless Areas
- Fire Area
- Road
- Closed Road
- Trails

Stream Class

- I
- II
- III
- IV

Kettle Complex
WA-COF-001264
Repair Map
Sept 10, 2015

Graves Mtn
Map 15

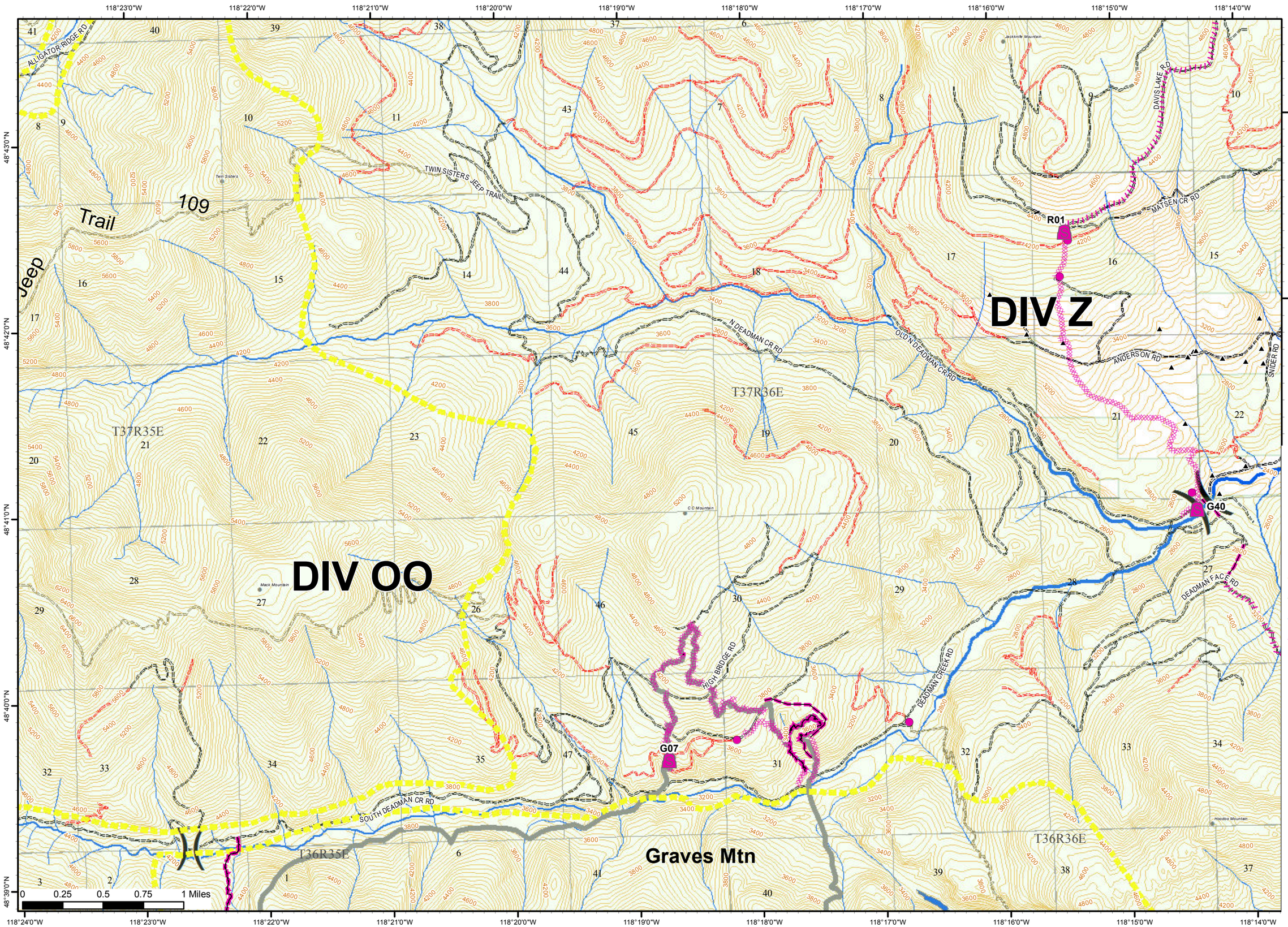

Kettle Complex
WA-COF-001264
Repair Map
Sept 10, 2015

Graves Mtn
Map 16

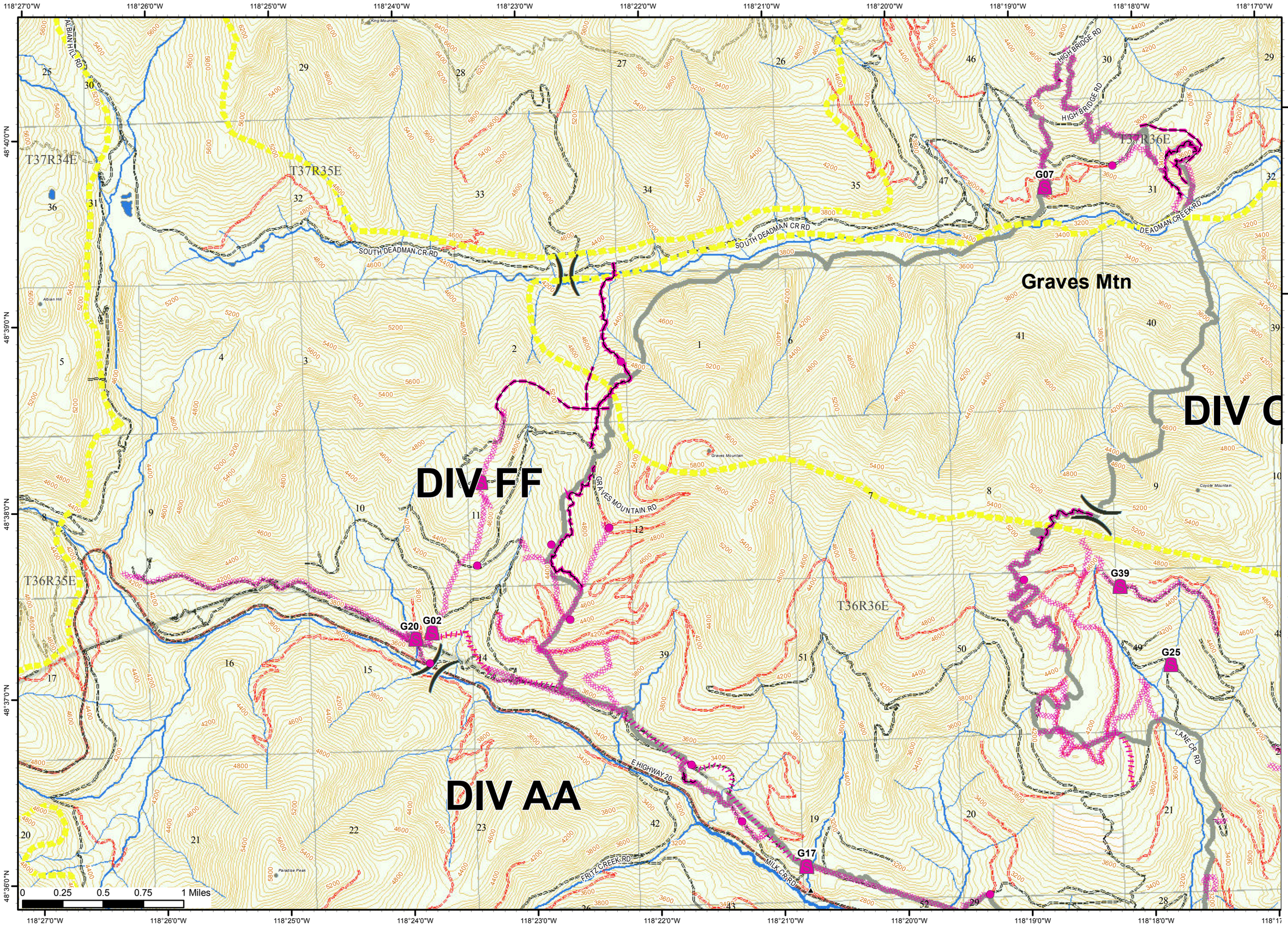

- Special Needs Repair
- Repair Not Needed
- Repair Approved
- Repair Complete
- Repair Needed
- County Addresses
- Repair Not Needed, Dozer Line
- Repair Approved, Dozer Line
- Repair Complete, Dozer Line
- Repair Needed, Dozer Line
- Repair Not Needed, Improved Road
- Repair Approved, Improved Road
- Repair Complete, Improved Road
- Repair Needed, Improved Road
- Repair Needed, Hand Line
- Repair Needed, Creek Damage
- BIA Allotments
- Non Federal
- Federal
- Inventoried Roadless Areas
- Fire Area
- Road
- Closed Road
- Trails

Stream Class

- I
- II
- III
- IV

Kettle Complex
WA-COF-001264
Repair Map
Sept 10, 2015

Graves Mtn
Map 17

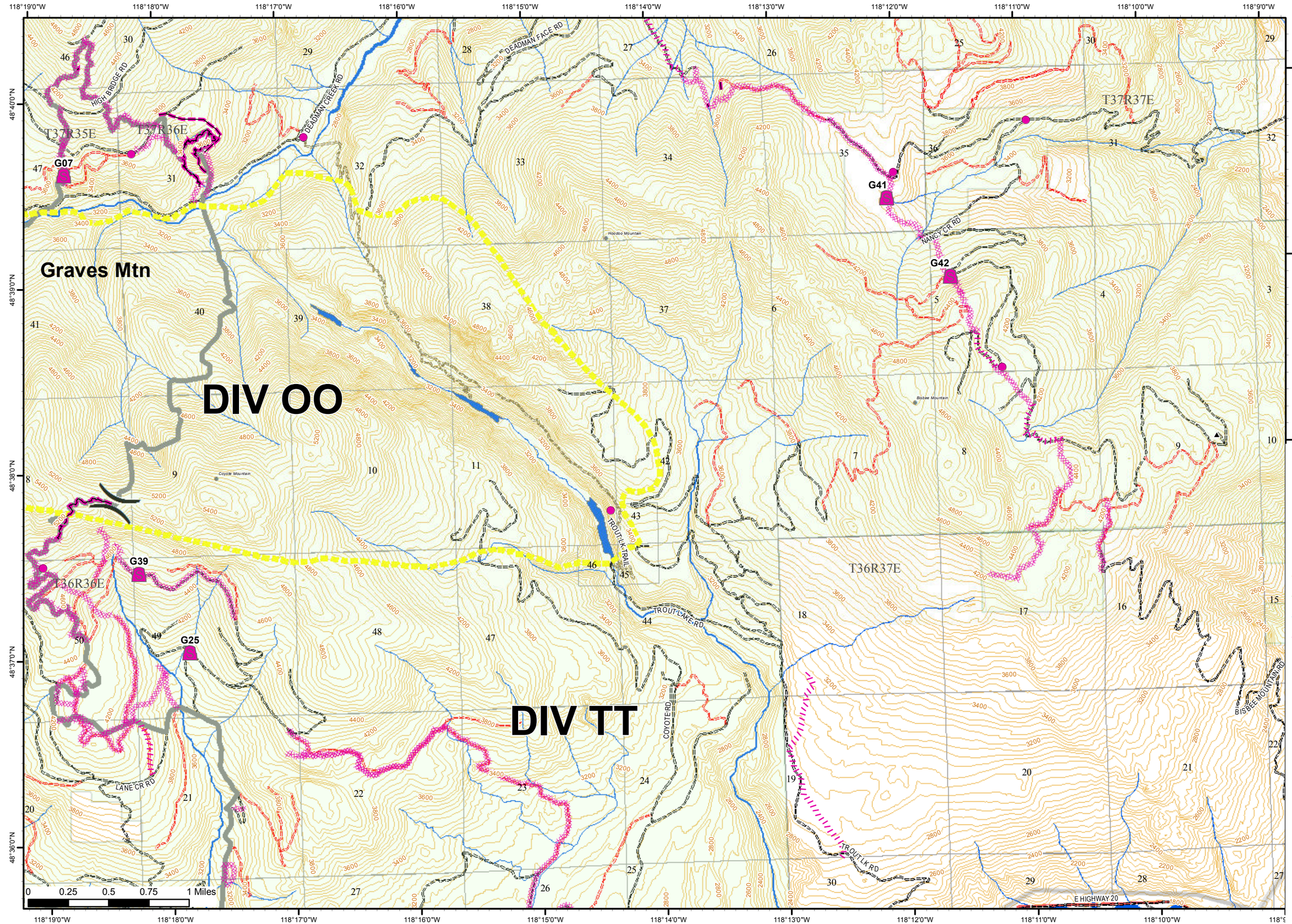

- Special Needs Repair
- Repair Not Needed
- Repair Approved
- Repair Complete
- Repair Needed
- County Addresses
- Repair Not Needed, Dozer Line
- Repair Approved, Dozer Line
- Repair Complete, Dozer Line
- Repair Needed, Dozer Line
- Repair Not Needed, Improved Road
- Repair Approved, Improved Road
- Repair Complete, Improved Road
- Repair Needed, Improved Road
- Repair Needed, Hand Line
- Repair Needed, Creek Damage
- BIA Allotments
- Non Federal
- Federal
- Inventoried Roadless Areas
- Fire Area
- Road
- Closed Road
- Trails

Stream Class

- I
- II
- III
- IV

Kettle Complex
WA-COF-001264
Repair Map
Sept 10, 2015

Graves Mtn
Map 18

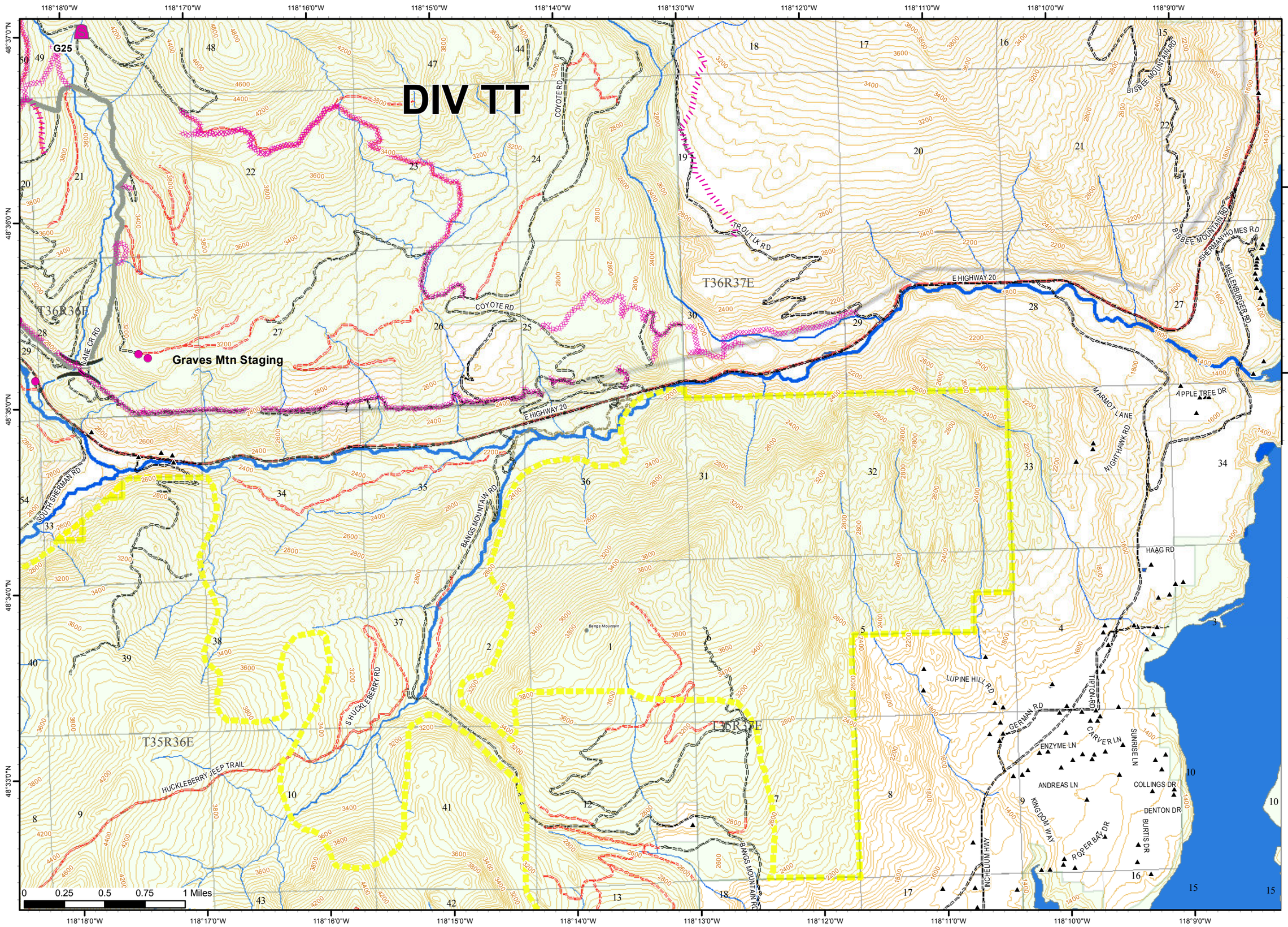

Kettle Complex
WA-COF-001264
Repair Map
Sept 10, 2015

Graves Mtn
Map 19

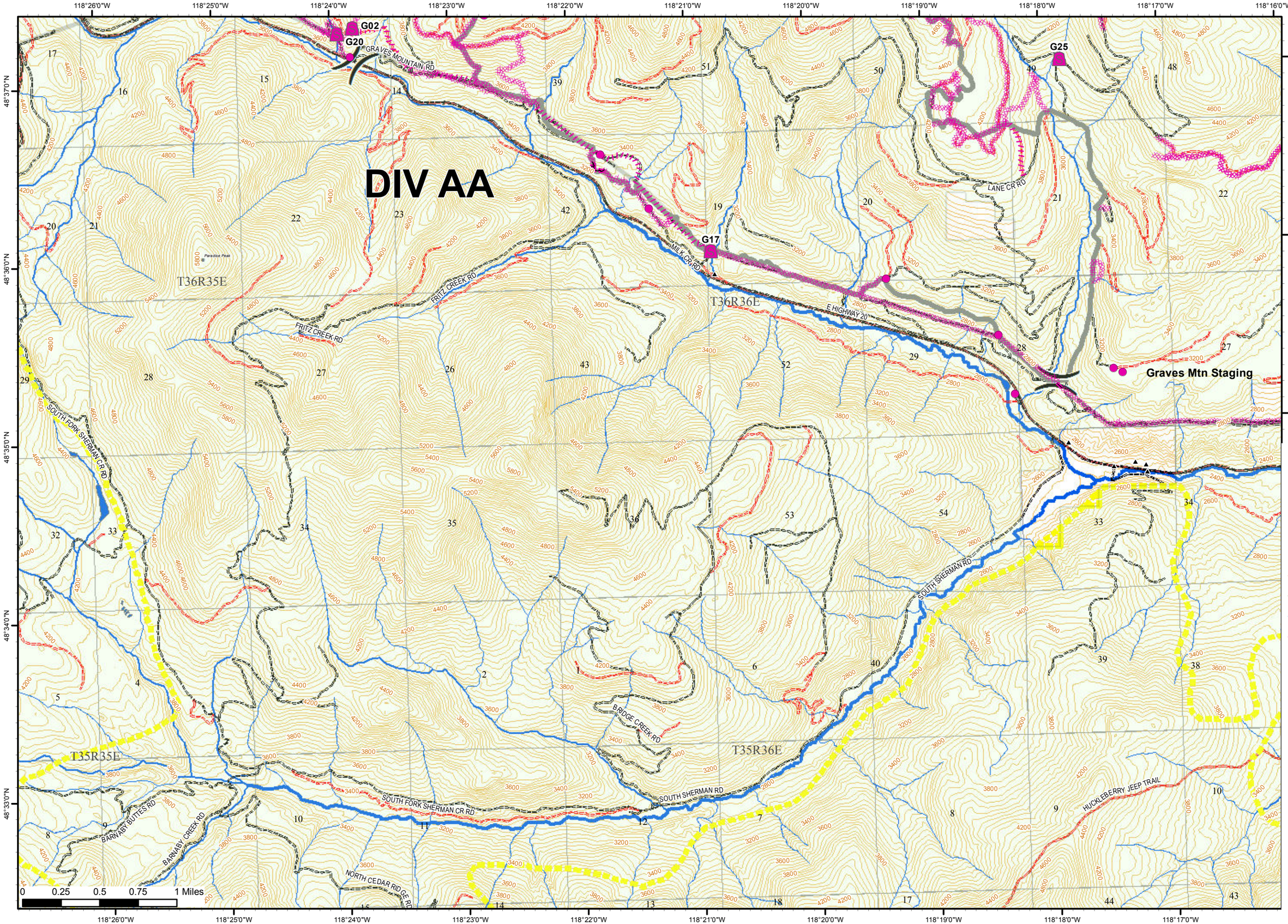

- Special Needs Repair
- Repair Not Needed
- Repair Approved
- Repair Complete
- Repair Needed
- County Addresses
- Repair Not Needed, Dozer Line
- Repair Approved, Dozer Line
- Repair Complete, Dozer Line
- Repair Needed, Dozer Line
- Repair Not Needed, Improved Road
- Repair Approved, Improved Road
- Repair Complete, Improved Road
- Repair Needed, Improved Road
- Repair Needed, Hand Line
- Repair Needed, Creek Damage
- BIA Allotments
- Non Federal
- Federal
- Inventoried Roadless Areas
- Fire Area
- Road
- Closed Road
- Trails

Stream Class

- I
- II
- III
- IV