Kettle Complex

WA-COF-001264

Air Ops Map

September 6, 2015

Stickpin 54,554 / Renner 13,519

Graves Mtn 8,587 acres

Perimeter as of 09/04/2015 @ 1959

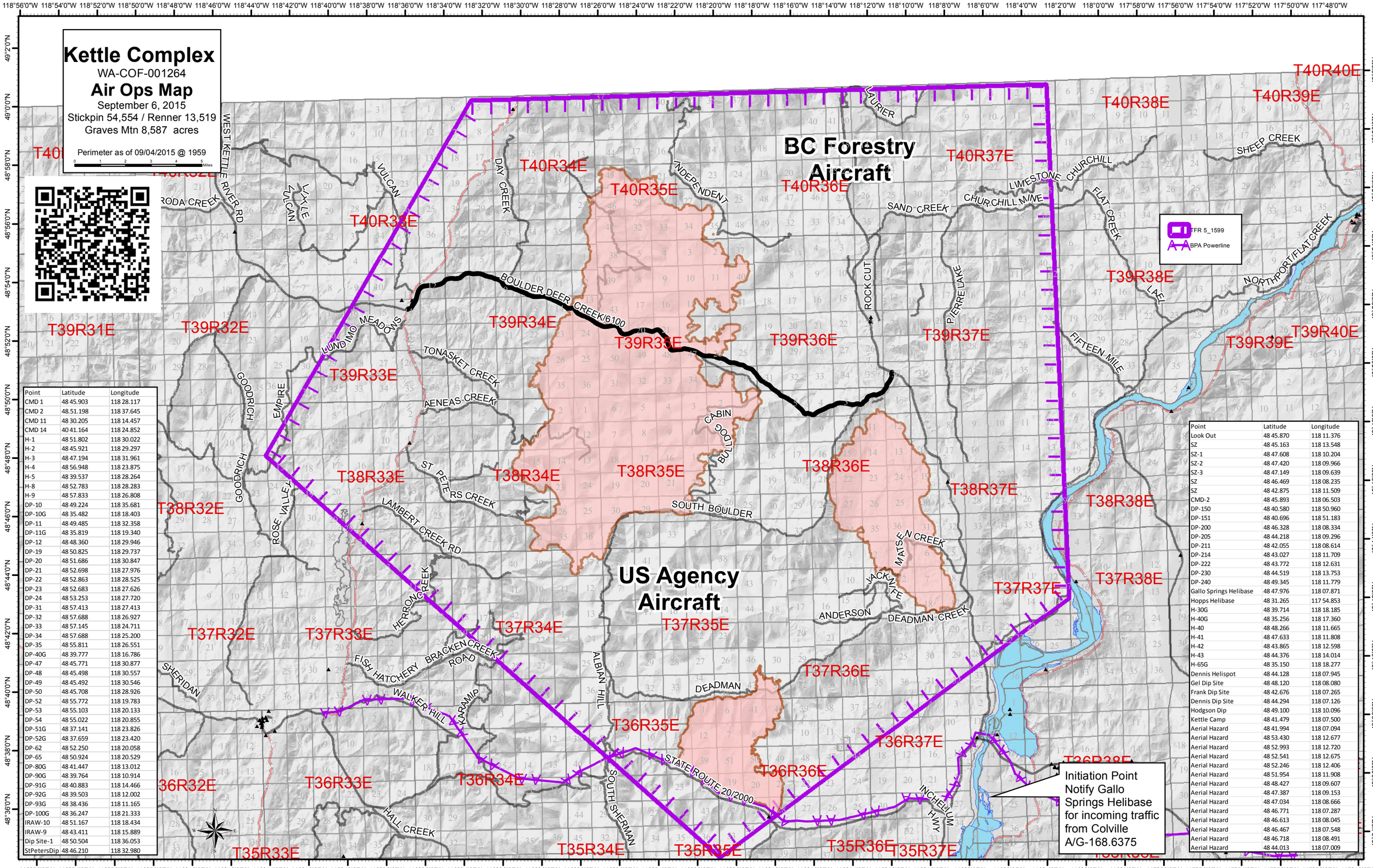

Point	Latitude	Longitude
CMD 1	48 45.903	118 28.117
CMD 2	48.51.198	118 37.645
CMD 11	48 30.205	118 14.457
CMD 14	40 41.164	118 24.852
H-1	48 51.802	118 30.022
H-2	48 45.921	118 29.297
H-3	48 47.194	118 31.961
H-4	48 56.948	118 23.875
H-5	48 39.537	118 28.264
H-8	48 52.783	118 28.283
H-9	48 57.833	118 26.808
DP-10	48 49.224	118 35.681
DP-10G	48 35.482	118 18.403
DP-11	48 49.485	118 32.358
DP-11G	48 35.819	118 19.340
DP-12	48 48.360	118 29.946
DP-19	48 50.825	118 29.737
DP-20	48 51.686	118 30.847
DP-21	48 52.698	118 27.976
DP-22	48 52.863	118 28.525
DP-23	48 52.683	118 27.626
DP-24	48 53.253	118 27.720
DP-31	48 57.413	118 27.413
DP-32	48 57.688	118 26.927
DP-33	48 57.145	118 24.711
DP-34	48 57.688	118 25.200
DP-35	48 55.811	118 26.551
DP-40G	48 39.777	118 16.786
DP-47	48 45.771	118 30.877
DP-48	48 45.498	118 30.557
DP-49	48 45.492	118 30.546
DP-50	48 45.708	118 28.926
DP-52	48 55.772	118 19.783
DP-53	48 55.103	118 20.133
DP-54	48 55.022	118 20.855
DP-51G	48 37.141	118 23.826
DP-52G	48 37.659	118 23.420
DP-62	48 52.250	118 20.058
DP-65	48 50.924	118 20.529
DP-80G	48 41.447	118 13.012
DP-90G	48 39.764	118 10.914
DP-91G	48 40.883	118 14.466
DP-92G	48 39.503	118 12.002
DP-93G	48 38.436	118 11.165
DP-100G	48 36.247	118 21.333
IRAW-10	48 51.167	118 18.434
IRAW-9	48 43.411	118 15.889
Dip Site-1	48 50.504	118 36.053
StPetersDip	48 46.210	118 32.980

Point	Latitude	Longitude
Look Out	48 45.870	118 11.376
SZ	48 45.163	118 13.548
SZ-1	48 47.608	118 10.204
SZ-2	48 47.420	118 09.966
SZ-3	48 47.149	118 09.639
SZ	48 46.469	118 08.235
SZ	48 42.875	118 11.509
CMD-2	48 45.893	118 06.503
DP-150	48 40.580	118 50.960
DP-151	48 40.696	118 51.183
DP-200	48 46.328	118 08.334
DP-205	48 44.218	118 09.296
DP-211	48 42.055	118 08.614
DP-214	48 43.027	118 11.709
DP-222	48 43.772	118 12.631
DP-230	48 44.519	118 13.753
DP-240	48 49.345	118 11.779
Gallo Springs Helibase	48 47.976	118 07.871
Hopps Helibase	48 31.265	117 54.853
H-30G	48 39.714	118 18.185
H-40G	48 35.256	118 17.360
H-40	48 48.266	118 11.665
H-41	48 47.633	118 11.808
H-42	48 43.865	118 12.598
H-43	48 44.376	118 14.014
H-65G	48 35.150	118 18.277
Dennis Helispot	48 44.128	118 07.945
Gel Dip Site	48 48.120	118 08.080
Frank Dip Site	48 42.676	118 07.265
Dennis Dip Site	48 44.294	118 07.126
Hodgson Dip	48 49.100	118 10.096
Kettle Camp	48 41.479	118 07.500
Aerial Hazard	48 41.994	118 07.094
Aerial Hazard	48 53.430	118 12.677
Aerial Hazard	48 52.993	118 12.720
Aerial Hazard	48 52.541	118 12.675
Aerial Hazard	48 52.246	118 12.406
Aerial Hazard	48 51.954	118 11.908
Aerial Hazard	48 48.427	118 09.607
Aerial Hazard	48 47.387	118 09.153
Aerial Hazard	48 47.034	118 08.666
Aerial Hazard	48 46.771	118 07.287
Aerial Hazard	48 46.613	118 08.045
Aerial Hazard	48 46.467	118 07.548
Aerial Hazard	48 46.718	118 08.491
Aerial Hazard	48 44.013	118 07.009