Kettle Complex

WA-COF-001264

Air ops Map

August 29, 2015

Stickpin 53,469 / Renner 12,495 acres

Perimeter as of 08/27/2015 @ 2310

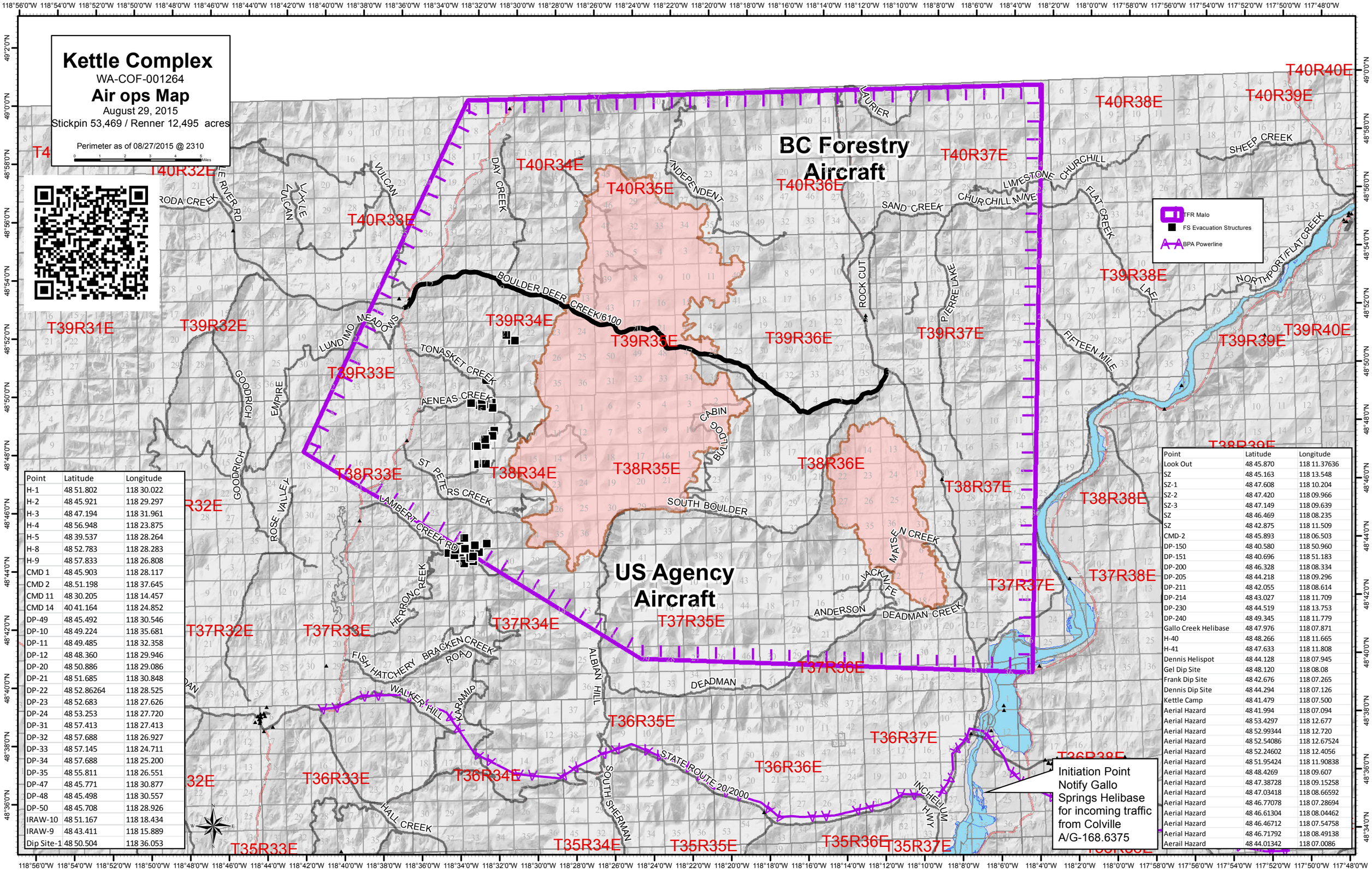

Point	Latitude	Longitude
H-1	48 51.802	118 30.022
H-2	48 45.921	118 29.297
H-3	48 47.194	118 31.961
H-4	48 56.948	118 23.875
H-5	48 39.537	118 28.264
H-8	48 52.783	118 28.283
H-9	48 57.833	118 26.808
CMD 1	48 45.903	118 28.117
CMD 2	48.51.198	118 37.645
CMD 11	48 30.205	118 14.457
CMD 14	40 41.164	118 24.852
DP-49	48 45.492	118 30.546
DP-10	48 49.224	118 35.681
DP-11	48 49.485	118 32.358
DP-12	48 48.360	118 29.946
DP-20	48 50.886	118 29.086
DP-21	48 51.685	118 30.848
DP-22	48 52.86264	118 28.525
DP-23	48 52.683	118 27.626
DP-24	48 53.253	118 27.720
DP-31	48 57.413	118 27.413
DP-32	48 57.688	118 26.927
DP-33	48 57.145	118 24.711
DP-34	48 57.688	118 25.200
DP-35	48 55.811	118 26.551
DP-47	48 45.771	118 30.877
DP-48	48 45.498	118 30.557
DP-50	48 45.708	118 28.926
IRAW-10	48 51.167	118 18.434
IRAW-9	48 43.411	118 15.889
Dip Site-1	48 50.504	118 36.053

Point	Latitude	Longitude
Look Out	48 45.870	118 11.37636
SZ	48 45.163	118 13.548
SZ-1	48 47.608	118 10.204
SZ-2	48 47.420	118 09.966
SZ-3	48 47.149	118 09.639
SZ	48 46.469	118 08.235
SZ	48 42.875	118 11.509
CMD-2	48 45.893	118 06.503
DP-150	48 40.580	118 50.960
DP-151	48 40.696	118 51.183
DP-200	48 46.328	118 08.334
DP-205	48 44.218	118 09.296
DP-211	48 42.055	118 08.614
DP-214	48 43.027	118 11.709
DP-230	48 44.519	118 13.753
DP-240	48 49.345	118 11.779
Gallo Creek Helibase	48 47.976	118 07.871
H-40	48 48.266	118 11.665
H-41	48 47.633	118 11.808
Dennis Helispot	48 44.128	118 07.945
Gel Dip Site	48 48.120	118 08.08
Frank Dip Site	48 42.676	118 07.265
Dennis Dip Site	48 44.294	118 07.126
Kettle Camp	48 41.479	118 07.500
Aerial Hazard	48 41.994	118 07.094
Aerial Hazard	48 53.4297	118 12.677
Aerial Hazard	48 52.99344	118 12.720
Aerial Hazard	48 52.54086	118 12.67524
Aerial Hazard	48 52.24602	118 12.4056
Aerial Hazard	48 51.95424	118 11.90838
Aerial Hazard	48 48.4269	118 09.607
Aerial Hazard	48 47.38728	118 09.15258
Aerial Hazard	48 47.03418	118 08.66592
Aerial Hazard	48 46.77078	118 07.28694
Aerial Hazard	48 46.61304	118 08.04462
Aerial Hazard	48 46.46712	118 07.54758
Aerial Hazard	48 46.71792	118 08.49138
Aerail Hazard	48 44.01342	118 07.0086