Kettle Complex
Stickpin / Renner

221-KPF
WA-COF-1111

PILOT Map

August 27, 2015
Stickpin 48,885 / Renner 11,200 acres

Perimeter as of 08/25/2015 @ 2331

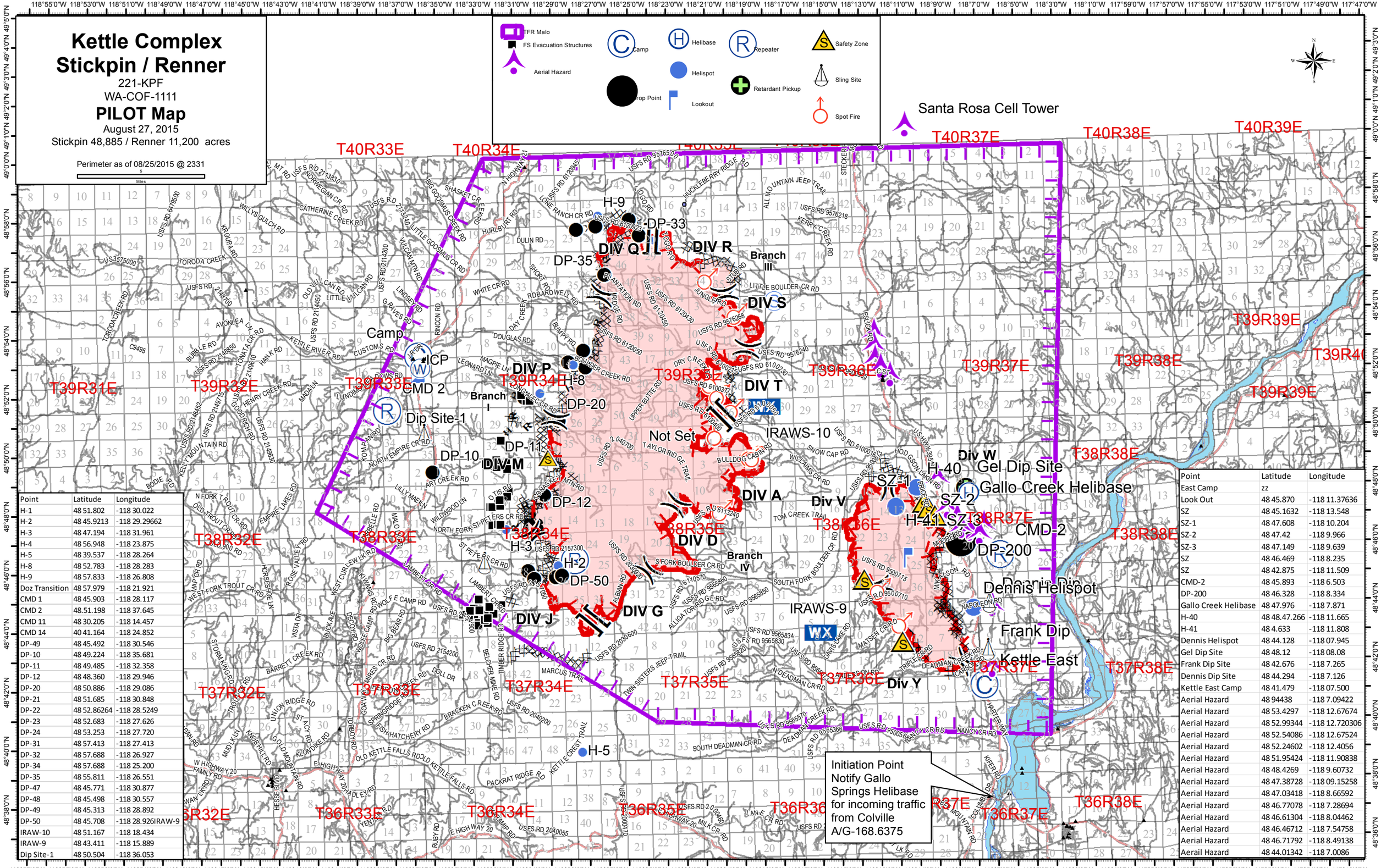

Point	Latitude	Longitude
H-1	48 51.802	-118 30.022
H-2	48 45.9213	-118 29.29662
H-3	48 47.194	-118 31.961
H-4	48 56.948	-118 23.875
H-5	48 39.537	-118 28.264
H-8	48 52.783	-118 28.283
H-9	48 57.833	-118 26.808
Doz Transition	48 57.979	-118 21.921
CMD 1	48 45.903	-118 28.117
CMD 2	48.51.198	-118 37.645
CMD 11	48 30.205	-118 14.457
CMD 14	40 41.164	-118 24.852
DP-49	48 45.492	-118 30.546
DP-10	48 49.224	-118 35.681
DP-11	48 49.485	-118 32.358
DP-12	48 48.360	-118 29.946
DP-20	48 50.886	-118 29.086
DP-21	48 51.685	-118 30.848
DP-22	48 52.86264	-118 28.5249
DP-23	48 52.683	-118 27.626
DP-24	48 53.253	-118 27.720
DP-31	48 57.413	-118 27.413
DP-32	48 57.688	-118 26.927
DP-34	48 57.688	-118 25.200
DP-35	48 55.811	-118 26.551
DP-47	48 45.771	-118 30.877
DP-48	48 45.498	-118 30.557
DP-49	48 45.313	-118 28.892
DP-50	48 45.708	-118 28.926IRAW-9
IRAW-10	48 51.167	-118 18.434
IRAW-9	48 43.411	-118 15.889
Dip Site-1	48 50.504	-118 36.053

Point	Latitude	Longitude
East Camp	zz	
Look Out	48 45.870	-118 11.37636
SZ	48 45.1632	-118 13.548
SZ-1	48 47.608	-118 10.204
SZ-2	48 47.42	-118 9.966
SZ-3	48 47.149	-118 9.639
SZ	48 46.469	-118 8.235
SZ	48 42.875	-118 11.509
CMD-2	48 45.893	-118 6.503
DP-200	48 46.328	-118 8.334
Gallo Creek Helibase	48 47.976	-118 7.871
H-40	48 48.47.266	-118 11.665
H-41	48 4.633	-118 11.808
Dennis Helispot	48 44.128	-118 07.945
Gel Dip Site	48 48.12	-118 08.08
Frank Dip Site	48 42.676	-118 7.265
Dennis Dip Site	48 44.294	-118 7.126
Kettle East Camp	48 41.479	-118 07.500
Aerial Hazard	48 94438	-118 7.09422
Aerial Hazard	48 53.4297	-118 12.67674
Aerial Hazard	48 52.99344	-118 12.720306
Aerial Hazard	48 52.54086	-118 12.67524
Aerial Hazard	48 52.24602	-118 12.4056
Aerial Hazard	48 51.95424	-118 11.90838
Aerial Hazard	48 48.4269	-118 9.60732
Aerial Hazard	48 47.38728	-118 09.15258
Aerial Hazard	48 47.03418	-118 8.66592
Aerial Hazard	48 46.77078	-118 7.28694
Aerial Hazard	48 46.61304	-118 8.04462
Aerial Hazard	48 46.46712	-118 7.54758
Aerial Hazard	48 46.71792	-118 8.49138
Aerail Hazard	48 44.01342	-118 7.0086