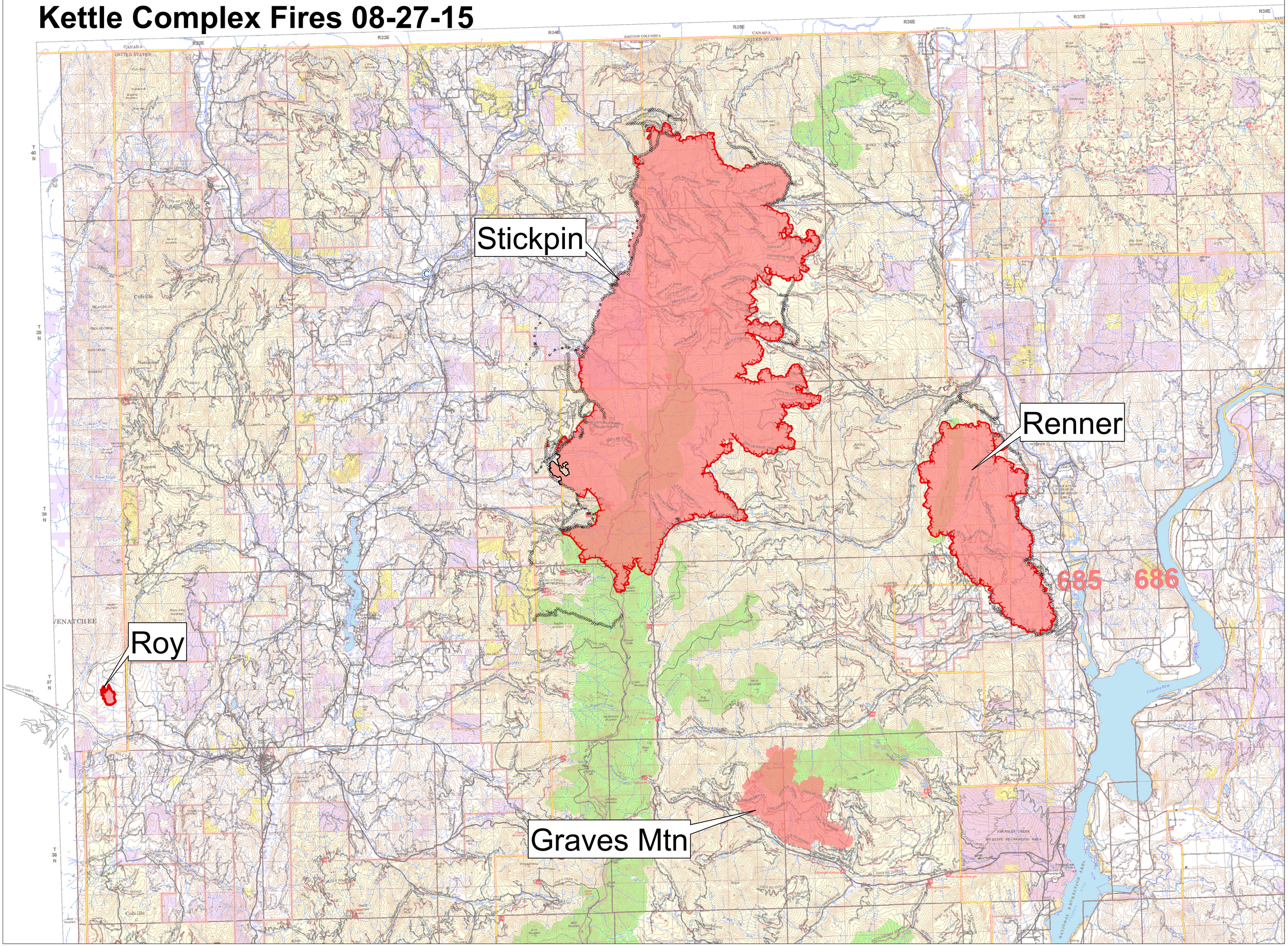Kettle Complex Fires 08-27-15