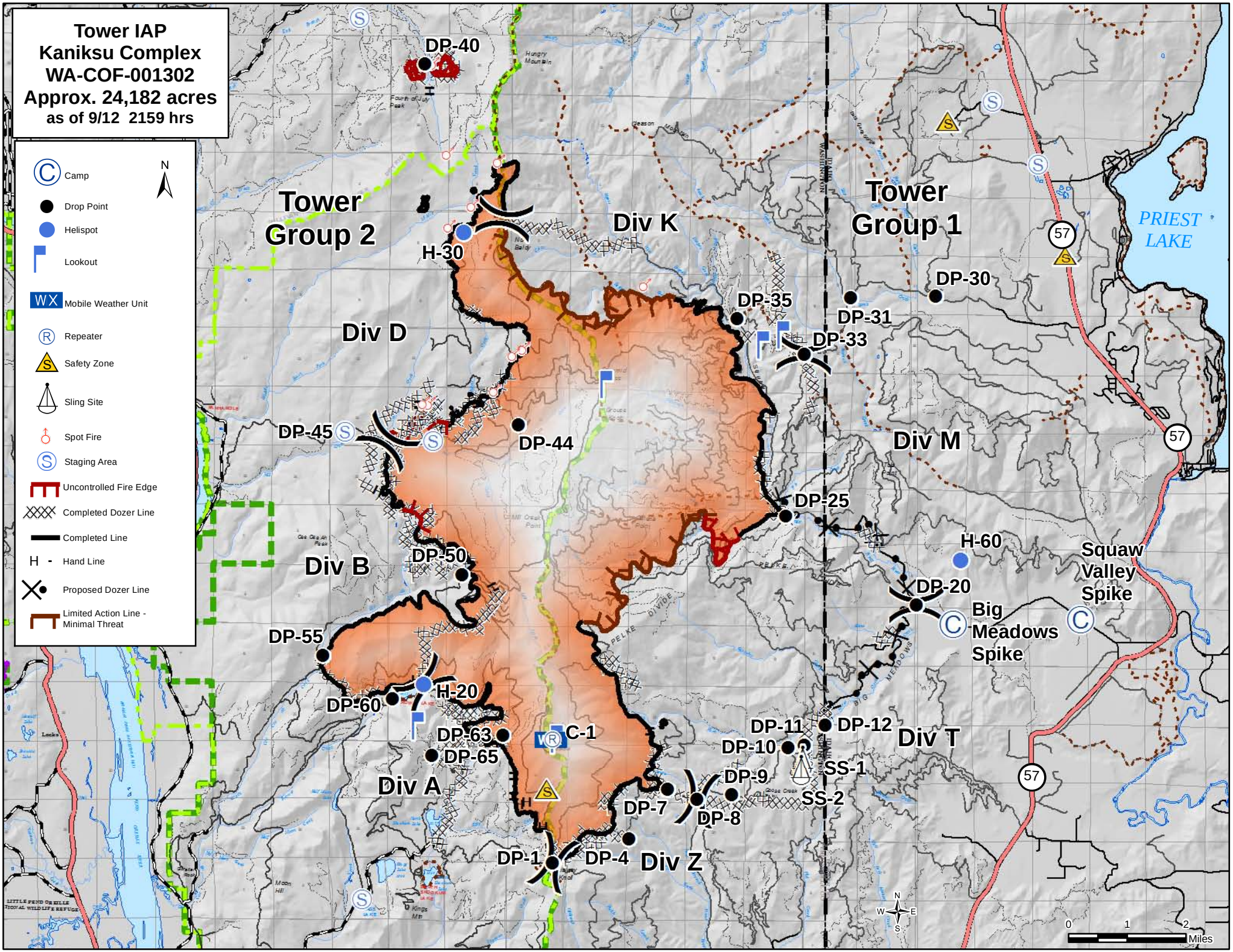
Tower IAP
Kaniksu Complex
WA-COF-001302
Approx. 24,182 acres
as of 9/12 2159 hrs
Camp
Drop Point
Helispot
Lookout
Mobile Weather Unit
Repeater
Safety Zone
Sling Site
Spot Fire
Staging Area
Uncontrolled Fire Edge
Completed Dozer Line
Completed Line
Hand Line
Proposed Dozer Line
Limited Action Line - Minimal Threat
N
Tower Group 2
Tower Group 1
Div K
Div D
Div M
Div B
Div A
Div T
Div Z
PRIEST LAKE
DP-40
H-30
DP-35
DP-31
DP-30
DP-33
DP-45
DP-44
DP-25
H-60
DP-20
Squaw Valley Spike
Big Meadows Spike
DP-50
DP-55
H-20
DP-60
DP-63
DP-65
C-1
DP-11
DP-12
DP-10
SS-1
DP-9
SS-2
DP-7
DP-8
DP-1
DP-4
57
0
1
2
Miles