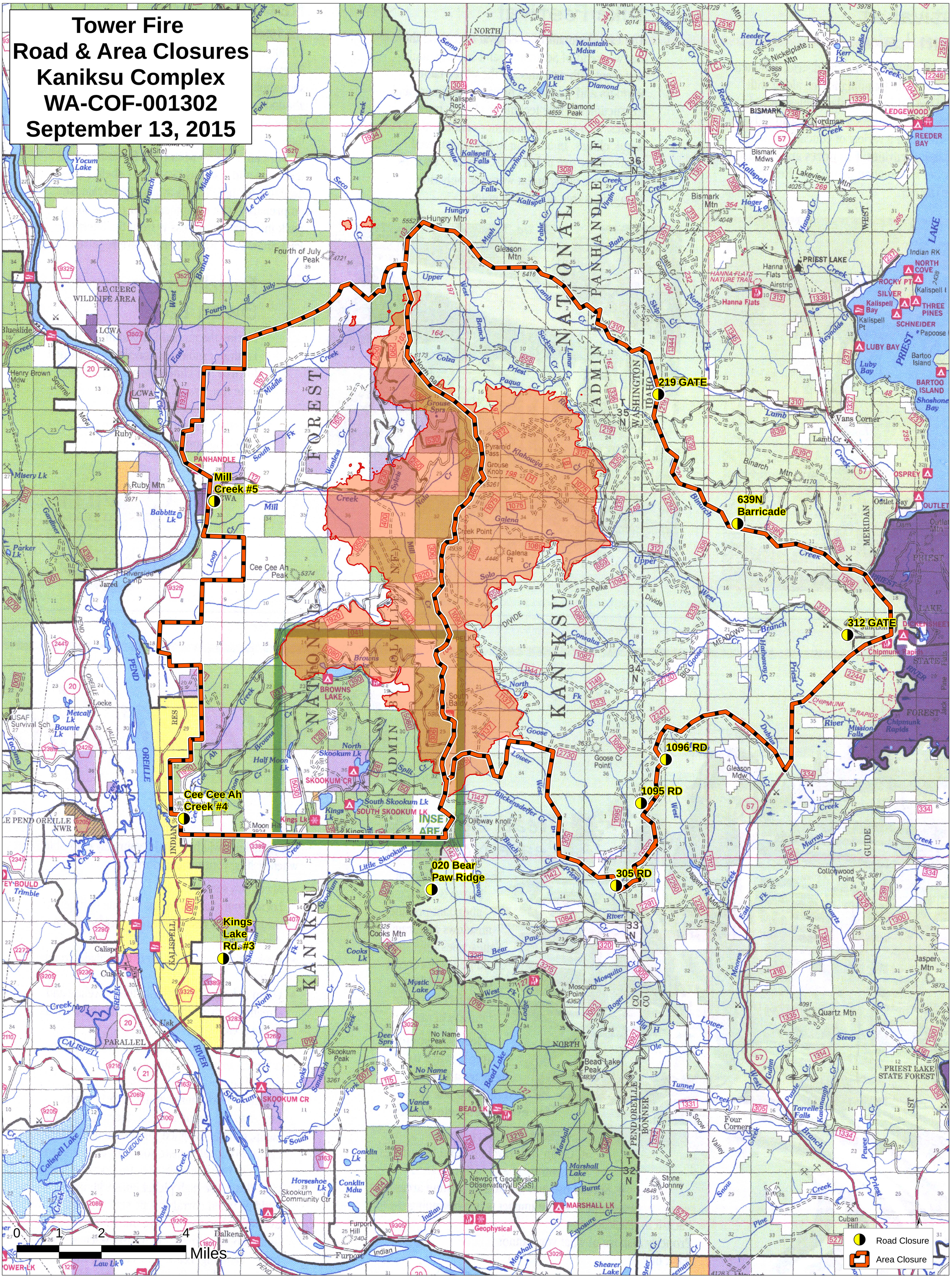Tower Fire
Road & Area Closures
Kaniksu Complex
WA-COF-001302
September 13, 2015