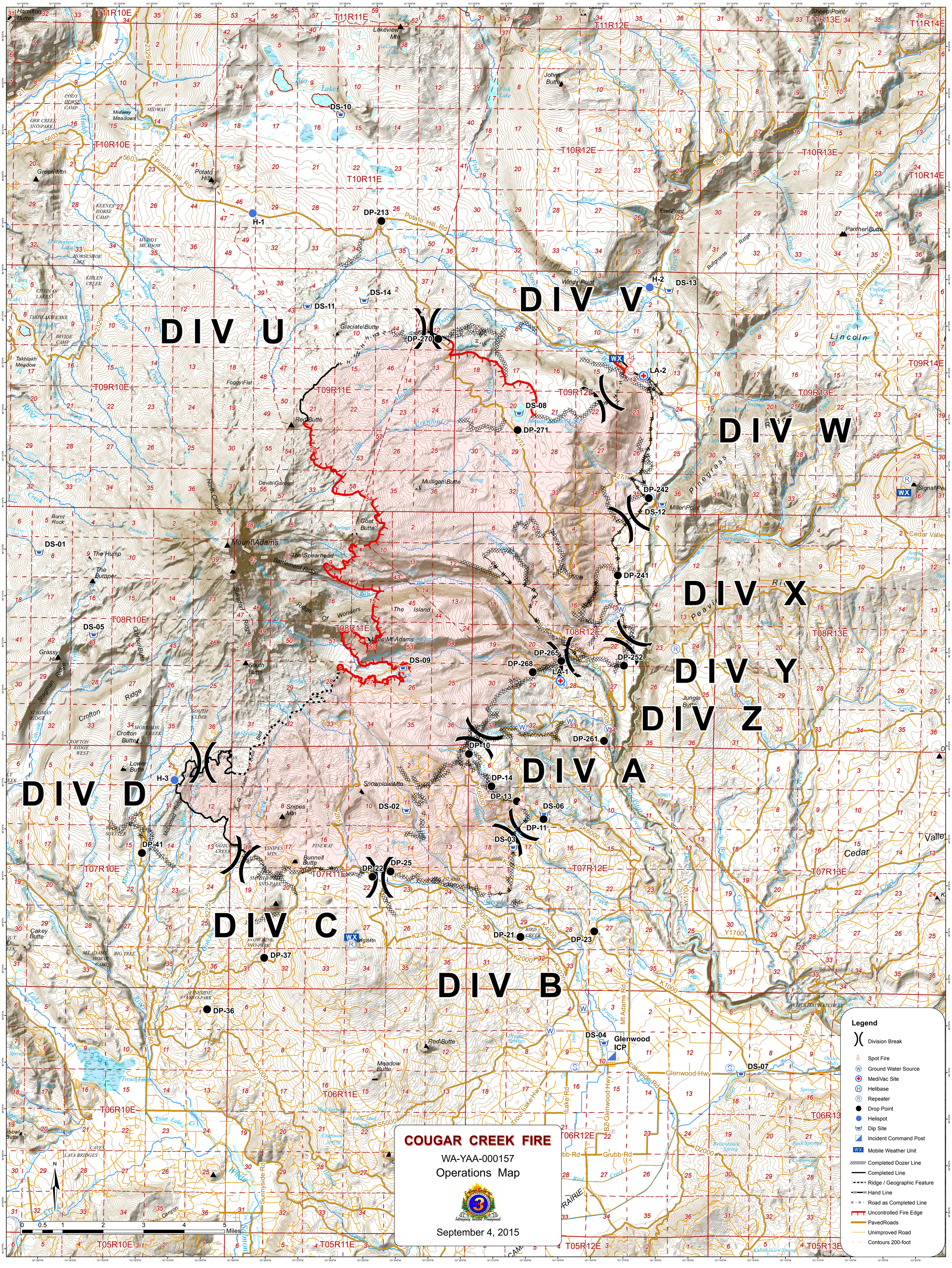
COUGAR CREEK FIRE
WA-YAA-000157
Operations Map
September 4, 2015
Legend
Division Break
Spot Fire
Ground Water Source
MediVac Site
Helibase
Repeater
Drop Point
Helispot
Dip Site
Incident Command Post
Mobile Weather Unit
Completed Dozer Line
Completed Line
Ridge / Geographic Feature
Hand Line
Road as Completed Line
Uncontrolled Fire Edge
PavedRoads
Unimproved Road
Contours 200-foot
DIV U
DIV V
DIV W
DIV X
DIV Y
DIV Z
DIV A
DIV B
DIV C
DIV D
DP-270
DP-271
DP-213
DP-242
DP-241
DP-265
DP-268
DP-252
DP-261
DP-10
DP-14
DP-13
DP-11
DP-22
DP-25
DP-21
DP-23
DP-37
DP-36
DP-41
H-1
H-2
H-3
LA-1
LA-2
DS-10
DS-14
DS-11
DS-13
DS-08
DS-12
DS-01
DS-05
DS-09
DS-02
DS-06
DS-03
DS-04
DS-07
Glenwood ICP
Glaciate Butte
Red Butte
Mulligan Butte
Goat Butte
Mount Adams
The Spearhead
Battlement Ridge
Ridge Of Wonders
The Island
Little Mt Adams
Snowplow Mtn
Snipes Mtn
Bunnell Butte
Meadow Butte
Miller Point
Esel Point
Windy Point
Panther Butte
Lakeview Mtn
Johns Butte
Green Mtn
Potato Hill
Hamilton Buttes
Sheep Point
Foggy Flat
Devils Garden
Burnt Rock
The Hump
The Bumper
Grassy Hill
South Butte
Crofton Butte
Lower Butte
Cakey Butte
Signal Peak
Potato Hill Rd
Glenwood Hwy
Lakeside Rd
Grubb Rd
Trout Lake Hwy
Mt Adams Rd
Sunnyside Rd
Lincoln
Cedar Valley
Cedar
Trout Lake
Miles