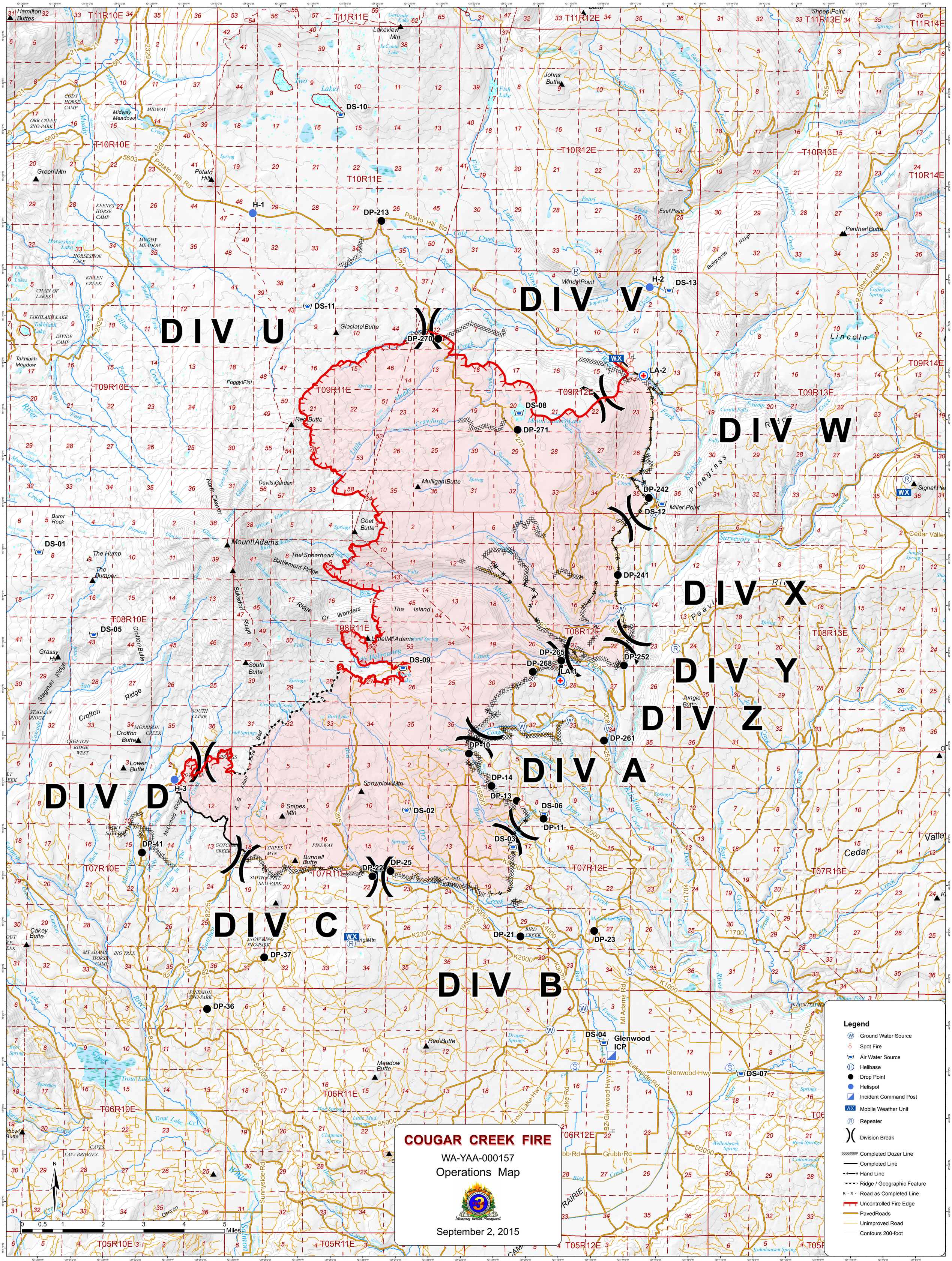
COUGAR CREEK FIRE
WA-YAA-000157
Operations Map
September 2, 2015
Legend
Ground Water Source
Spot Fire
Air Water Source
Helibase
Drop Point
Helispot
Incident Command Post
Mobile Weather Unit
Repeater
Division Break
Completed Dozer Line
Completed Line
Hand Line
Ridge / Geographic Feature
Road as Completed Line
Uncontrolled Fire Edge
PavedRoads
Unimproved Road
Contours 200-foot
DIV A
DIV B
DIV C
DIV D
DIV U
DIV V
DIV W
DIV X
DIV Y
DIV Z
DS-10
DS-11
DS-13
DS-08
DS-01
DS-05
DS-09
DS-02
DS-06
DS-03
DS-04
DS-07
DP-213
DP-270
DP-271
DP-242
DP-241
DP-265
DP-268
DP-252
DP-261
DP-10
DP-14
DP-13
DP-11
DP-41
DP-22
DP-25
DP-21
DP-23
DP-37
DP-36
H-1
H-2
H-3
LA-1
LA-2
Glenwood ICP
Hamilton Buttes
Lakeview Mtn
Johns Butte
Green Mtn
Potato Hill
Sheep Point
Esel Point
Panther Butte
Windy Point
Glaciate Butte
Red Butte
Mulligan Butte
Devils Garden
Goat Butte
Mount Adams
The Spearhead
Battlement Ridge
Ridge Of Wonders
The Island
Little Mt Adams
South Butte
Miller Point
Signal Peak
Snowplow Mtn
Snipes Mtn
Bunnell Butte
Cakey Butte
Meadow Butte
Burnt Rock
The Hump
The Bumper
Grassy Hill
Crofton Butte
Lower Butte
Takhlakh Meadow
Foggy Flat
Jungle Butte
Lincoln
Cedar Valley
Cedar
Valley
T11R10E
T11R11E
T11R12E
T11R13E
T11R14E
T10R10E
T10R11E
T10R12E
T10R13E
T10R14E
T09R10E
T09R11E
T09R12E
T09R13E
T09R14E
T08R10E
T08R11E
T08R12E
T08R13E
T07R10E
T07R11E
T07R12E
T07R13E
T06R10E
T06R11E
T06R12E
T05R10E
T05R11E
T05R12E
0 0.5 1 2 3 4 5 Miles
N