COUGAR CREEK FIRE

WA-YAA-000157

IAP Map

Southern California Interagency Incident Management Team 3

August 31, 2015 0600

N

121°35'0"W 121°30'0"W 121°25'0"W 121°20'0"W 121°15'0"W

46°25'0"N 46°20'0"N

T11R10E T11R11E T11R12E T10R10E T10R11E T10R12E T09R10E T09R11E T09R12E

Spencer Point
Petross Sidehill
Diamond Butte
Nannie Peak
Hamilton Buttes
Lakeview Mountain
Jennies Butte
Johns Butte
Potato Hill

Klickitat River
Huckleberry Creek
Petross Creek
Butte Meadows Creek
Walupt Creek
Cispus River
Goat Creek
Wobbly Creek
Pimlico Creek
Chambers Creek
Elkhorn Creek
Howard Lake Stream
Fish Lake Stream
Middle Fork McCreedy Creek
McCreedy Creek
East Fork McCreedy Creek
Wesley Creek
Midway Creek
Muddy Fork
Spring Creek
Killen Creek
South Fork Spring Creek
Cold Creek
Clearwater Creek
Pearl Creek
Klickitat River
North Fork Chaparral Creek
Chaparral Creek

DS-10
DP-212
DP-211
H-47
DP-213
DP-210
H-50
DS-13

DIV U
DIV V

Potato Hill Rd
2329
5603
56
21
271
255

Legend

- Ground Water Source
- Spot Fire
- Helispot
- Air Water Source
- Drop Point
- Helibase
- Incident Command Post
- Lookout
- Mobile Weather Unit
- Repeater
- Division Break
- Completed Dozer Line
- Completed Line
- Hand Line
- Ridge / Geographic Feature
- Road as Completed Line
- Uncontrolled Fire Edge
- Light-Duty Road
- Unimproved Road

0 1 Miles

Map Date: 8/30/2015 Map Time: 5:00:12 PM

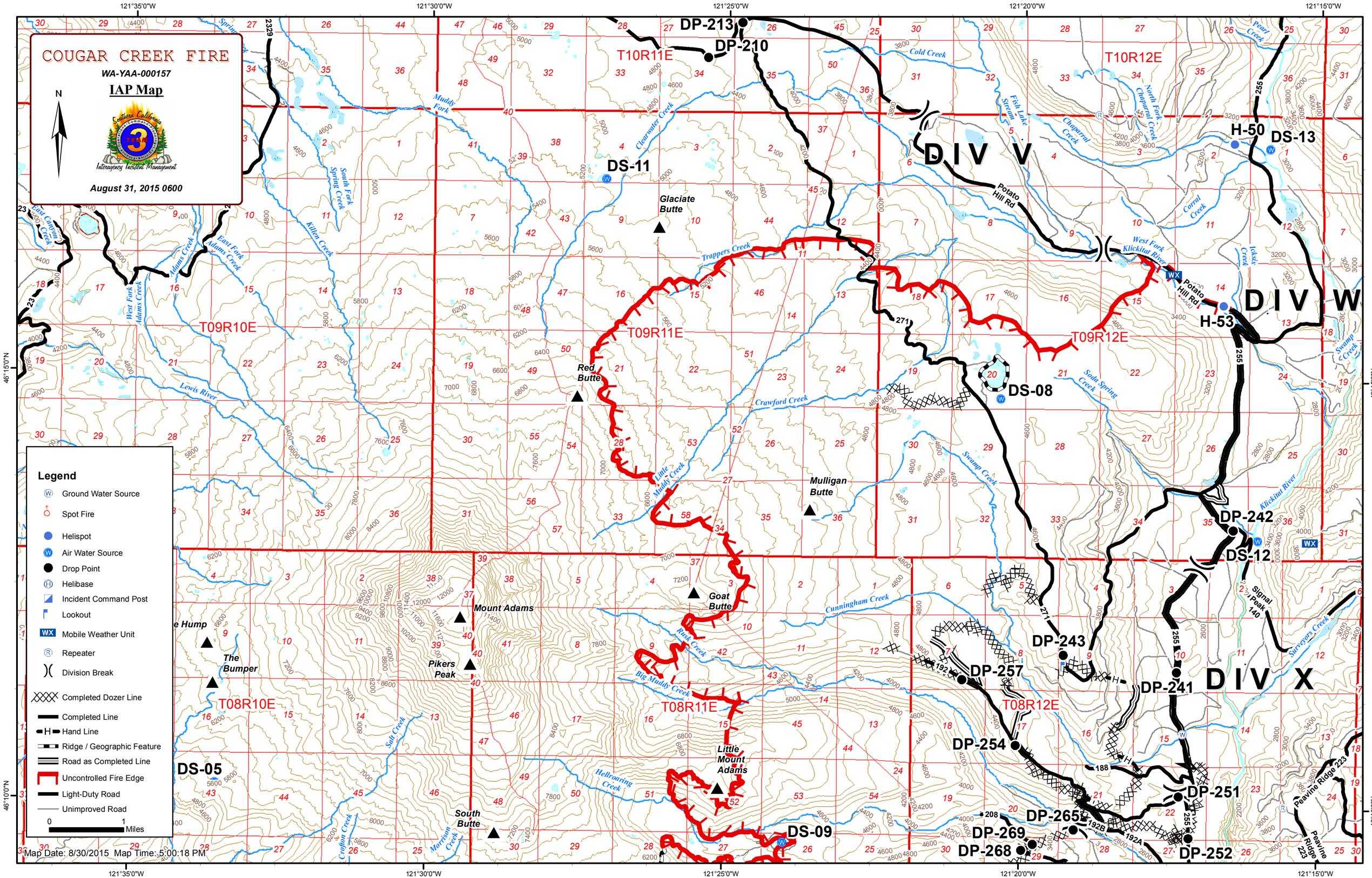
COUGAR CREEK FIRE
WA-YAA-000157
IAP Map
Interagency Incident Management
August 31, 2015 0600
N
Legend
Ground Water Source
Spot Fire
Helispot
Air Water Source
Drop Point
Helibase
Incident Command Post
Lookout
Mobile Weather Unit
Repeater
Division Break
Completed Dozer Line
Completed Line
Hand Line
Ridge / Geographic Feature
Road as Completed Line
Uncontrolled Fire Edge
Light-Duty Road
Unimproved Road
0
1
Miles
Map Date: 8/30/2015 Map Time: 5:00:18 PM
121°35'0"W
121°30'0"W
121°25'0"W
121°20'0"W
121°15'0"W
46°15'0"N
46°10'0"N
T10R11E
T10R12E
T09R10E
T09R11E
T09R12E
T08R10E
T08R11E
T08R12E
DIV V
DIV W
DIV X
DP-213
DP-210
DS-11
DS-13
H-50
H-53
DS-08
DP-242
DS-12
DP-243
DP-257
DP-241
DP-254
DP-251
DP-265
DP-269
DP-268
DP-252
DS-09
DS-05
Glaciate Butte
Red Butte
Mulligan Butte
Goat Butte
Mount Adams
Pikers Peak
The Bumper
Little Mount Adams
South Butte
Potato Hill Rd
Muddy Fork
Clearwater Creek
Cold Creek
Fish Lake Stream
Chaparral Creek
North Fork Chaparral Creek
Pearl Creek
Corral Creek
West Fork Klickitat River
Klickitat River
Icksi Creek
Swamp Creek
Soda Spring Creek
Trappers Creek
Crawford Creek
Little Muddy Creek
Cunningham Creek
Rusk Creek
Big Muddy Creek
Hellroaring Creek
Morrison Creek
Croflton Creek
Salt Creek
Lewis River
Killen Creek
South Fork Spring Creek
Spring Creek
East Canyon Creek
West Fork Adams Creek
East Fork Adams Creek
Adams Creek
Signal Peak 140
Surveyors Creek
Peavine Ridge 223
Swamp Creek

COUGAR CREEK FIRE

WA-YAA-000157

IAP Map

Interagency Incident Management
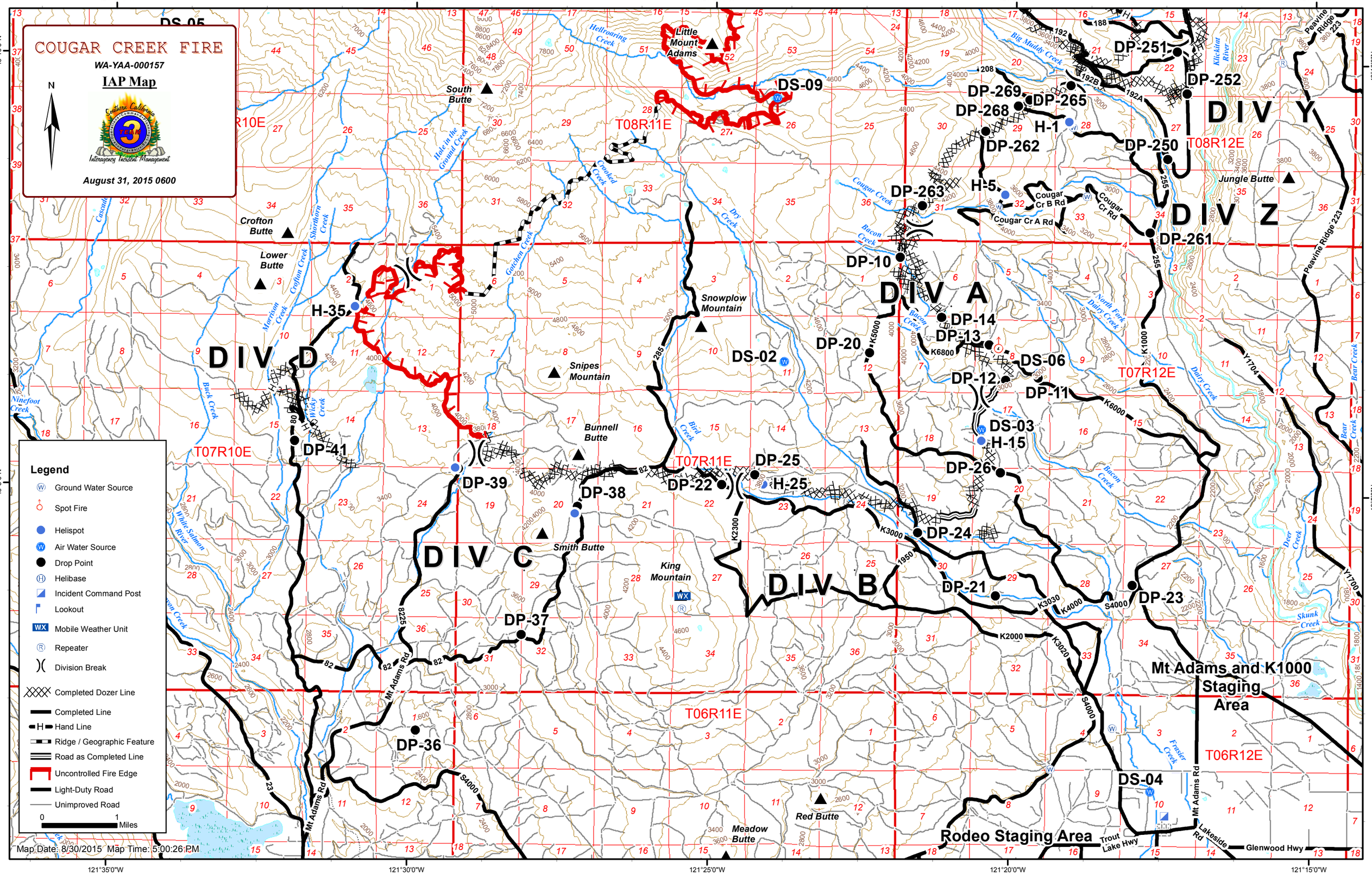
August 31, 2015 0600