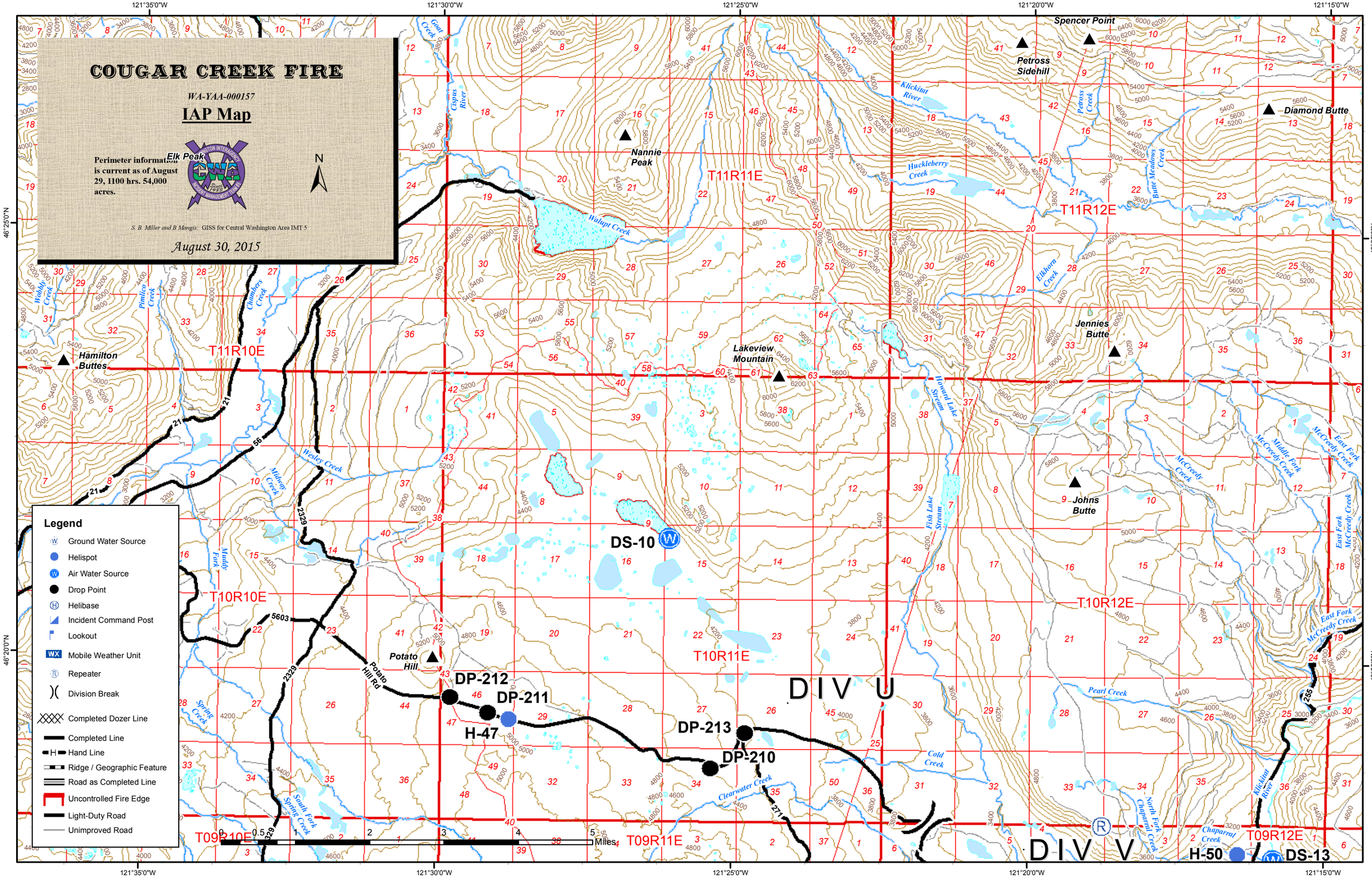
COUGAR CREEK FIRE
WA-YAA-000157
IAP Map
Perimeter information is current as of August 29, 1100 hrs. 54,000 acres.
S. B. Miller and B Mangis: GISS for Central Washington Area IMT 5
August 30, 2015
Legend
Ground Water Source
Helispot
Air Water Source
Drop Point
Helibase
Incident Command Post
Lookout
Mobile Weather Unit
Repeater
Division Break
Completed Dozer Line
Completed Line
Hand Line
Ridge / Geographic Feature
Road as Completed Line
Uncontrolled Fire Edge
Light-Duty Road
Unimproved Road
Spencer Point
Petross Sidehill
Diamond Butte
Nannie Peak
Elk Peak
Hamilton Buttes
Lakeview Mountain
Jennies Butte
Johns Butte
Potato Hill
Potato Hill Rd
DS-10
DP-212
DP-211
H-47
DP-213
DP-210
H-50
DS-13
DIV U
DIV V
T11R11E
T11R12E
T11R10E
T10R10E
T10R11E
T10R12E
T09R10E
T09R11E
T09R12E
Klickitat River
Walupt Creek
Huckleberry Creek
Elkhorn Creek
Howard Lake Stream
Fish Lake Stream
Cold Creek
Clearwater Creek
Pearl Creek
Chaparral Creek
Wesley Creek
Midway Creek
Muddy Fork
Spring Creek
South Fork Spring Creek
Chambers Creek
Pimlico Creek
Wobbly Creek
Cispus River
Goat Creek
Petross Creek
Butte Meadows Creek
McCreedy Creek
Middle Fork McCreedy Creek
East Fork McCreedy Creek
Miles
121°35'0"W
121°30'0"W
121°25'0"W
121°20'0"W
121°15'0"W
46°25'0"N
46°20'0"N

COUGAR CREEK FIRE

WA-YAA-000157

IAP Map

Perimeter information is current as of August 29, 1100 hrs. 54,000 acres.

S. B. Miller and B Mangis: GISS for Central Washington Area IMT 5

August 30, 2015

N

Legend

- Ground Water Source
- Helispot
- Air Water Source
- Drop Point
- Helibase
- Incident Command Post
- Lookout
- Mobile Weather Unit
- Repeater
- Division Break
- Completed Dozer Line
- Completed Line
- Hand Line
- Ridge / Geographic Feature
- Road as Completed Line
- Uncontrolled Fire Edge
- Light-Duty Road
- Unimproved Road

0 0.5 1 2 3 4 5 Miles

121°35'0"W 121°30'0"W 121°25'0"W 121°20'0"W 121°15'0"W

46°15'0"N 46°10'0"N

T10R10E T10R11E T10R12E T09R10E T09R11E T09R12E T08R10E T08R11E T08R12E

DP-213 DP-210 DP-242 DP-243 DP-241 DP-257 DP-254 DP-269 DP-265 DP-268 DP-251 DP-252

DS-11 DS-13 DS-08 DS-12 DS-09

H-50 H-53

DIV V DIV W DIV X

Glaciate Butte Red Butte Mulligan Butte Goat Butte Mount Adams Pikers Peak The Bumper South Butte Little Mount Adams

Spring Creek Adams Creek West Fork Adams Creek East Fork Adams Creek East Canyon Creek South Fork Spring Creek Killen Creek Muddy Fork Clearwater Creek Trappers Creek Cold Creek Fish Lake Stream North Fork Chaparral Creek Chaparral Creek Corral Creek Potato Hill Rd Pearl Creek Ickes Creek West Fork Klickitat River Swamp Creek Crawford Creek South Spring Creek Little Muddy Creek Rusk Creek Cunningham Creek Big Muddy Creek Hellroaring Creek Soil Creek Crofton Creek Surveyors Creek Signal Peak 140 Peavine Ridge 223 Klickitat River

2329 255 271 192 192A 192B 188 208

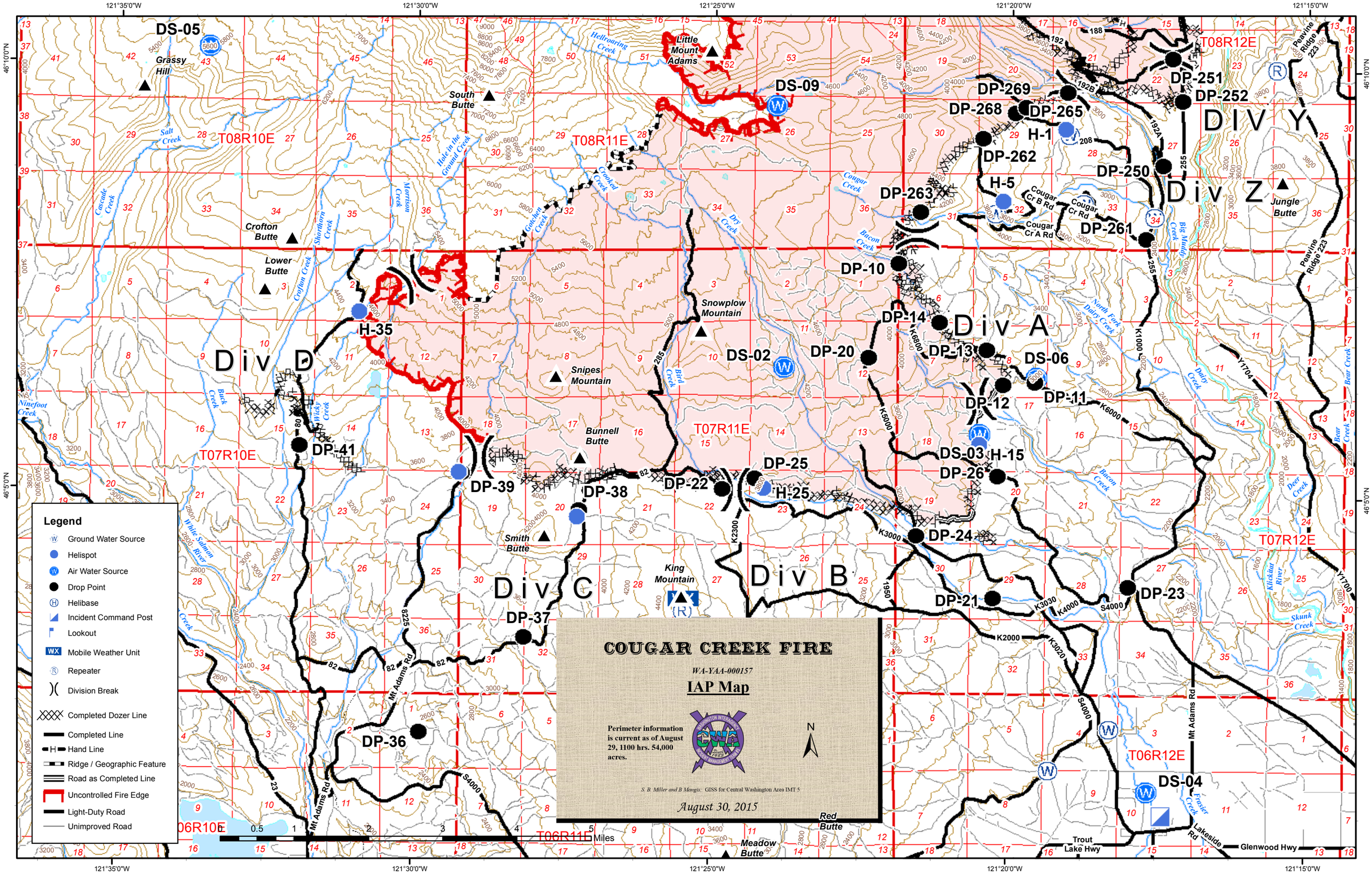

COUGAR CREEK FIRE
WA-YAA-000157
IAP Map
Perimeter information is current as of August 29, 1100 hrs. 54,000 acres.
S. B. Miller and B Mangis: GISS for Central Washington Area IMT 5
August 30, 2015
Legend
Ground Water Source
Helispot
Air Water Source
Drop Point
Helibase
Incident Command Post
Lookout
Mobile Weather Unit
Repeater
Division Break
Completed Dozer Line
Completed Line
Hand Line
Ridge / Geographic Feature
Road as Completed Line
Uncontrolled Fire Edge
Light-Duty Road
Unimproved Road
Miles
Div A
Div B
Div C
Div D
Div Y
Div Z
DS-05
DS-09
DS-02
DS-06
DS-03
DS-04
DP-10
DP-11
DP-12
DP-13
DP-14
DP-20
DP-21
DP-22
DP-23
DP-24
DP-25
DP-26
DP-36
DP-37
DP-38
DP-39
DP-41
DP-250
DP-251
DP-252
DP-261
DP-262
DP-263
DP-265
DP-268
DP-269
H-1
H-5
H-15
H-25
H-35
T08R10E
T08R11E
T08R12E
T07R10E
T07R11E
T07R12E
T06R10E
T06R11E
T06R12E
Grassy Hill
South Butte
Little Mount Adams
Crofton Butte
Lower Butte
Snowplow Mountain
Snipes Mountain
Bunnell Butte
Smith Butte
King Mountain
Jungle Butte
Red Butte
Meadow Butte
Mt Adams Rd
Trout Lake Hwy
Glenwood Hwy
Lakeside Rd
Peavine Ridge 223
Cougar Cr B Rd
Cougar Cr Rd
Cougar Cr A Rd