Cougar Creek Fire

WA-YAA-000157

Transportation Map

Perimeter information is current as of August 26, 2000 hrs. 49,200 acres.

S. B. Miller and B Mangis: GISS for Central Washington Area IMT 5
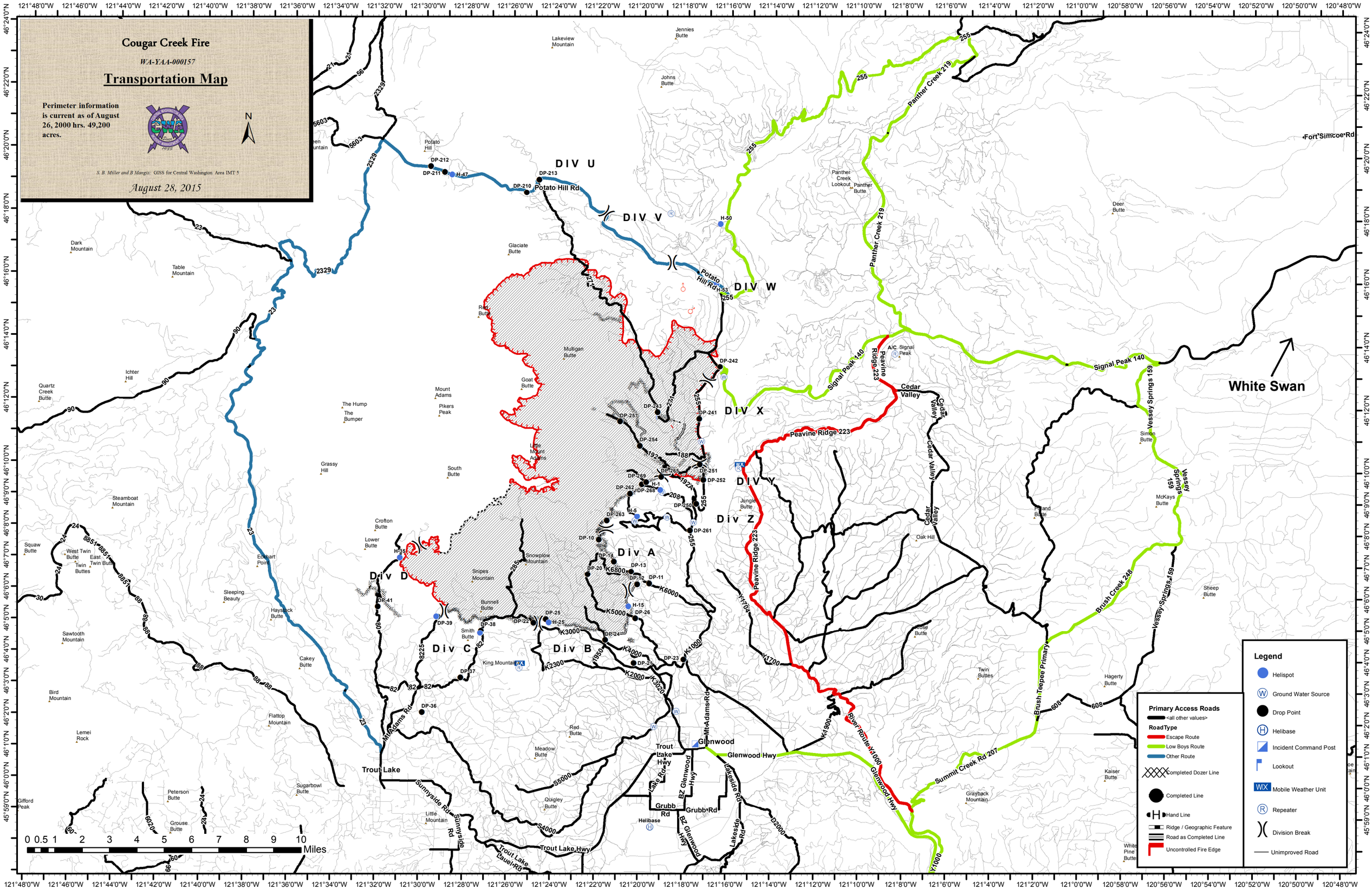
August 28, 2015