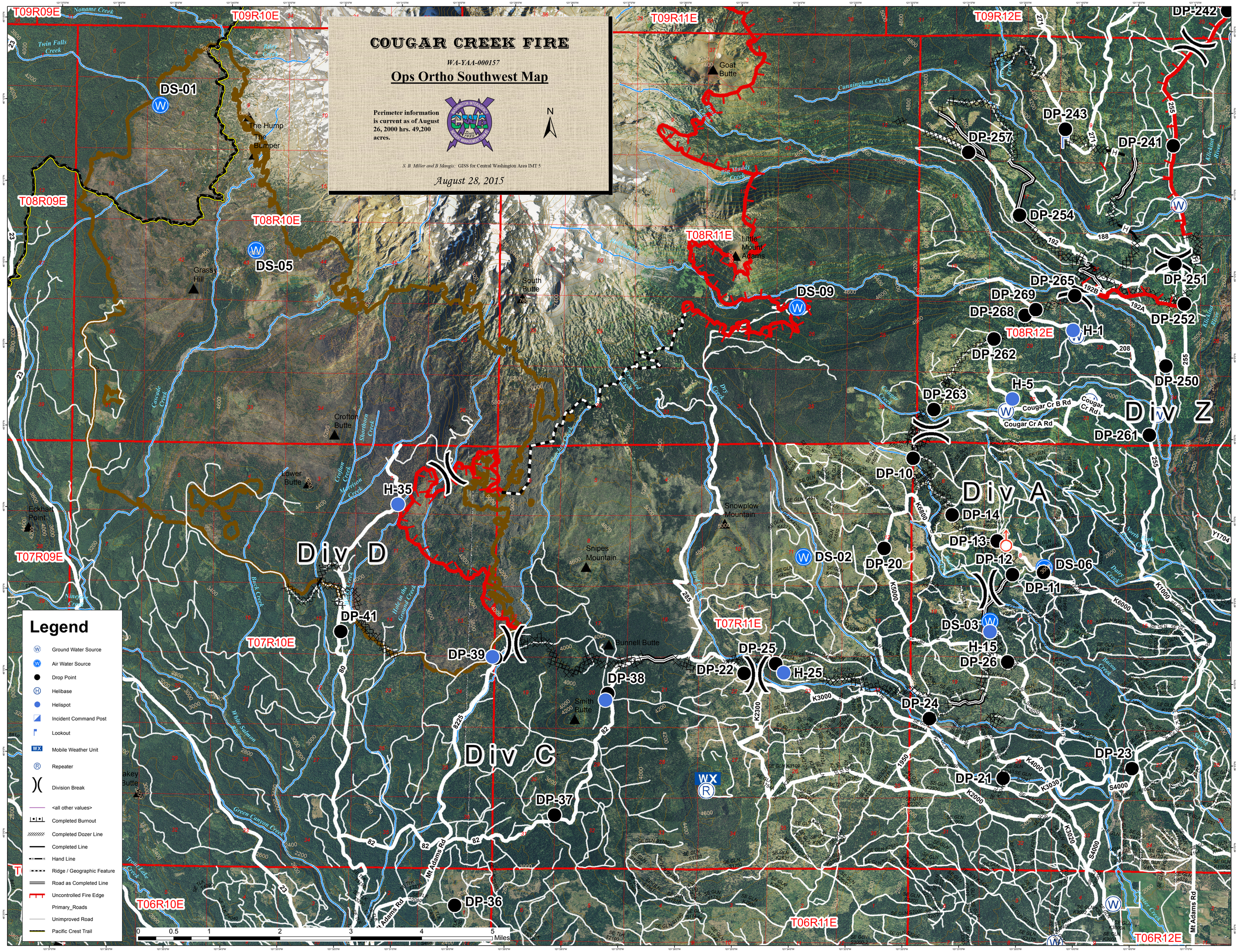
COUGAR CREEK FIRE
WA-YAA-000157
Ops Ortho Southwest Map
Perimeter information is current as of August 26, 2000 hrs. 49,200 acres.
S. B. Miller and B Mangis: GISS for Central Washington Area IMT 5
August 28, 2015
N
Legend
Ground Water Source
Air Water Source
Drop Point
Helibase
Helispot
Incident Command Post
Lookout
Mobile Weather Unit
Repeater
Division Break
<all other values>
Completed Burnout
Completed Dozer Line
Completed Line
Hand Line
Ridge / Geographic Feature
Road as Completed Line
Uncontrolled Fire Edge
Primary_Roads
Unimproved Road
Pacific Crest Trail
0 0.5 1 2 3 4 5 Miles
Div A
Div C
Div D
Div Z
T09R09E
T09R10E
T09R11E
T09R12E
T08R09E
T08R10E
T08R11E
T08R12E
T07R09E
T07R10E
T07R11E
T06R10E
T06R11E
T06R12E
DS-01
DS-05
DS-09
DS-02
DS-03
DS-06
H-1
H-5
H-15
H-25
H-35
DP-10
DP-11
DP-12
DP-13
DP-14
DP-20
DP-21
DP-22
DP-23
DP-24
DP-25
DP-26
DP-36
DP-37
DP-38
DP-39
DP-41
DP-242
DP-243
DP-241
DP-257
DP-254
DP-251
DP-252
DP-265
DP-269
DP-268
DP-262
DP-250
DP-263
DP-261
The Hump
The Bumper
Grassy Hill
South Butte
Goat Butte
Little Mount Adams
Crofton Butte
Lower Butte
Eckhart Point
Snowplow Mountain
Snipes Mountain
Bunnell Butte
Smith Butte
Cougar Cr B Rd
Cougar Cr A Rd
Cougar Cr Rd
Mt Adams Rd
Twin Falls Creek
Noname Creek
Cunningham Creek
Big Muddy Creek
Green Canyon Creek
White Salmon
Buck Creek
Dry Creek
Cascade Creek
Shortborn Creek
Morrison Creek
Crofton Creek
Hole in the Ground Creek
Dairy Creek
Bacon Creek
Klickitat River
Trout Lake Creek
Ninefoot Creek
Y1704
K1000
K6000
K5000
K3000
K2300
K4000
K3030
K3020
K2000
S4000
1950
285
80
82
8225
23
255
271
192
192A
192B
188
208