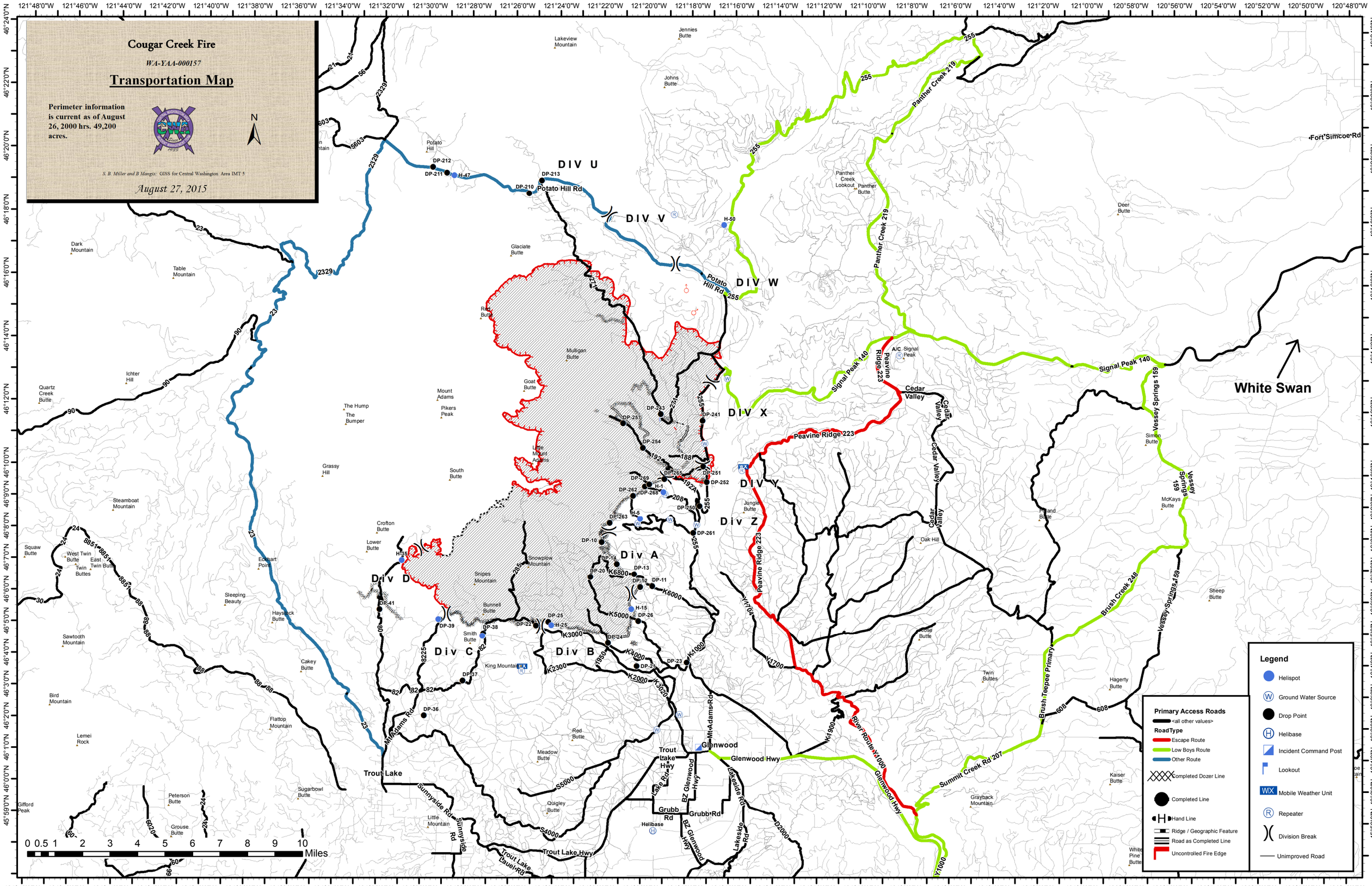

Cougar Creek Fire
WA-YAA-000157
Transportation Map
Perimeter information is current as of August 26, 2000 hrs. 49,200 acres.
S. B. Miller and B Mangis: GISS for Central Washington Area IMT 5
August 27, 2015
N
DIV U
DIV V
DIV W
DIV X
DIV Y
Div Z
Div A
Div B
Div C
Div D
Potato Hill Rd
Panther Creek 219
Signal Peak 140
Peavine Ridge 223
Cedar Valley
Vessey Springs 159
Brush Creek 248
Brush Teepee Primary
Summit Creek Rd 207
Glenwood Hwy
Trout Lake Hwy
Trout Lake
Glenwood
White Swan
Fort Simcoe Rd
Mt Adams Rd
Sunnyside Rd
Lakeside Rd
Grubb Rd
BZ Glenwood Hwy
River Route Y1000
Legend
Helispot
Ground Water Source
Drop Point
Helibase
Incident Command Post
Lookout
Mobile Weather Unit
Repeater
Division Break
Unimproved Road
Primary Access Roads
<all other values>
RoadType
Escape Route
Low Boys Route
Other Route
Completed Dozer Line
Completed Line
Hand Line
Ridge / Geographic Feature
Road as Completed Line
Uncontrolled Fire Edge
0 0.5 1 2 3 4 5 6 7 8 9 10 Miles