Cougar Creek Fire

WA-YAA-000157

Air Ops Briefing Map

Perimeter information is current as of August 26, 2000 hrs. 49,200 acres.

S. B. Miller and B Mangis: GISS for Central Washington Area IMT 5

August 27, 2015

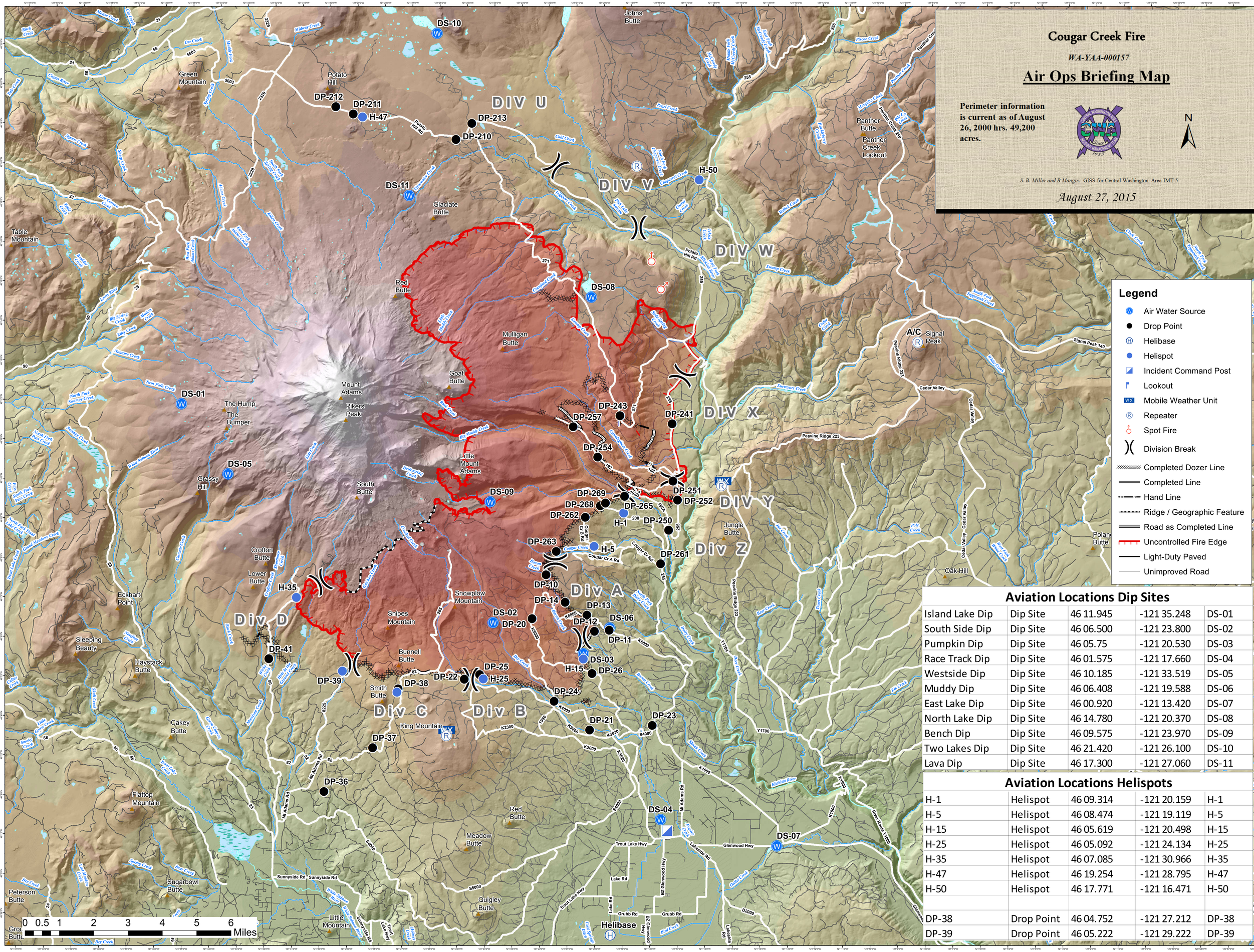

Aviation Locations Dip Sites

Island Lake Dip	Dip Site	46 11.945	-121 35.248	DS-01
South Side Dip	Dip Site	46 06.500	-121 23.800	DS-02
Pumpkin Dip	Dip Site	46 05.75	-121 20.530	DS-03
Race Track Dip	Dip Site	46 01.575	-121 17.660	DS-04
Westside Dip	Dip Site	46 10.185	-121 33.519	DS-05
Muddy Dip	Dip Site	46 06.408	-121 19.588	DS-06
East Lake Dip	Dip Site	46 00.920	-121 13.420	DS-07
North Lake Dip	Dip Site	46 14.780	-121 20.370	DS-08
Bench Dip	Dip Site	46 09.575	-121 23.970	DS-09
Two Lakes Dip	Dip Site	46 21.420	-121 26.100	DS-10
Lava Dip	Dip Site	46 17.300	-121 27.060	DS-11

Aviation Locations Helispots

H-1	Helispot	46 09.314	-121 20.159	H-1
H-5	Helispot	46 08.474	-121 19.119	H-5
H-15	Helispot	46 05.619	-121 20.498	H-15
H-25	Helispot	46 05.092	-121 24.134	H-25
H-35	Helispot	46 07.085	-121 30.966	H-35
H-47	Helispot	46 19.254	-121 28.795	H-47
H-50	Helispot	46 17.771	-121 16.471	H-50
DP-38	Drop Point	46 04.752	-121 27.212	DP-38
DP-39	Drop Point	46 05.222	-121 29.222	DP-39