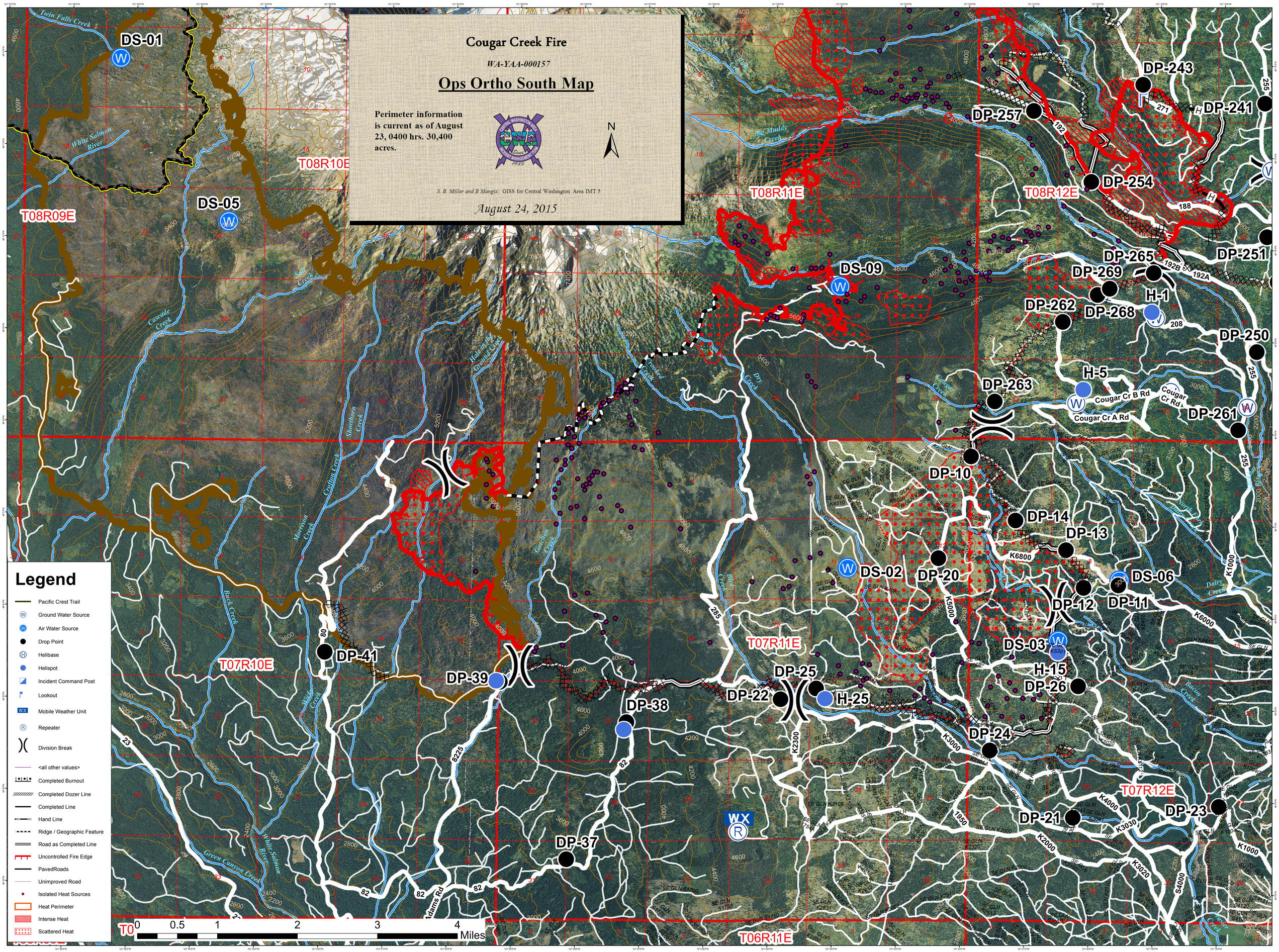

Cougar Creek Fire
WA-YAA-000157
Ops Ortho South Map
Perimeter information is current as of August 23, 0400 hrs. 30,400 acres.
S. B. Miller and B Mangis: GISS for Central Washington Area IMT 5
August 24, 2015
N
DS-01
DS-05
DS-09
DS-02
DS-03
DS-06
DP-243
DP-241
DP-257
DP-254
DP-251
DP-265
DP-269
DP-268
DP-262
DP-250
DP-263
DP-261
DP-10
DP-14
DP-13
DP-20
DP-12
DP-11
DP-41
DP-39
DP-38
DP-25
DP-22
DP-26
DP-24
DP-21
DP-23
DP-37
H-1
H-5
H-15
H-25
T08R09E
T08R10E
T08R11E
T08R12E
T07R10E
T07R11E
T07R12E
T06R11E
Twin Falls Creek
White Salmon River
Big Muddy Creek
Cascade Creek
Shorthorn Creek
Crofton Creek
Morrison Creek
Buck Creek
Green Canyon Creek
Cougar Cr B Rd
Cougar Cr A Rd
Cougar Cr Rd
Adams Rd
Legend
Pacific Crest Trail
Ground Water Source
Air Water Source
Drop Point
Helibase
Helispot
Incident Command Post
Lookout
Mobile Weather Unit
Repeater
Division Break
<all other values>
Completed Burnout
Completed Dozer Line
Completed Line
Hand Line
Ridge / Geographic Feature
Road as Completed Line
Uncontrolled Fire Edge
PavedRoads
Unimproved Road
Isolated Heat Sources
Heat Perimeter
Intense Heat
Scattered Heat
0 0.5 1 2 3 4 Miles