COUGAR CREEK FIRE

WA-YAA-000157

IAP Map

Perimeter information is current as of August 21, 1800 hrs. 25,000 acres.

N

S. B. Miller and B Mangis: GISS for Central Washington Area IMT 5
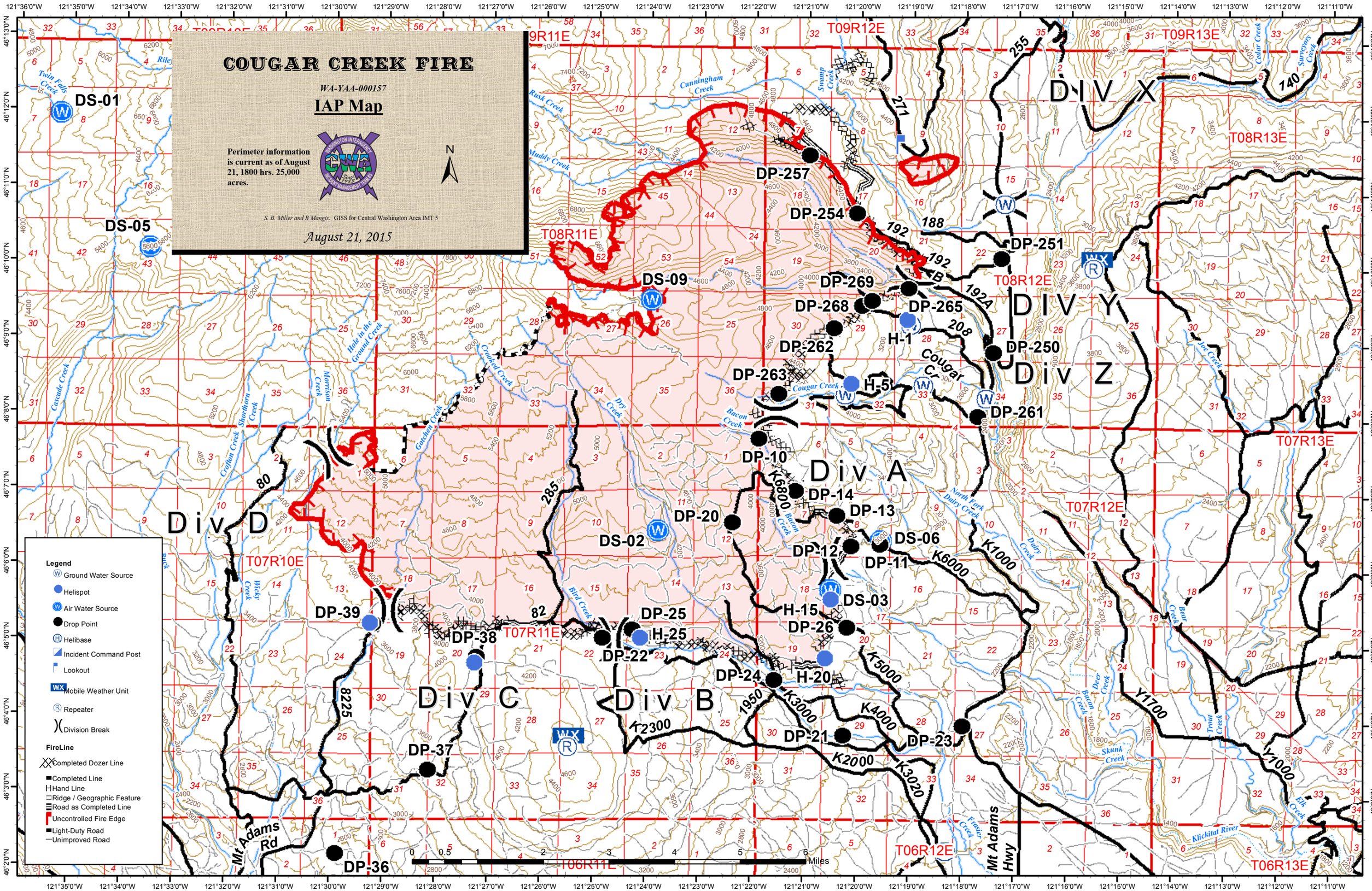
August 21, 2015