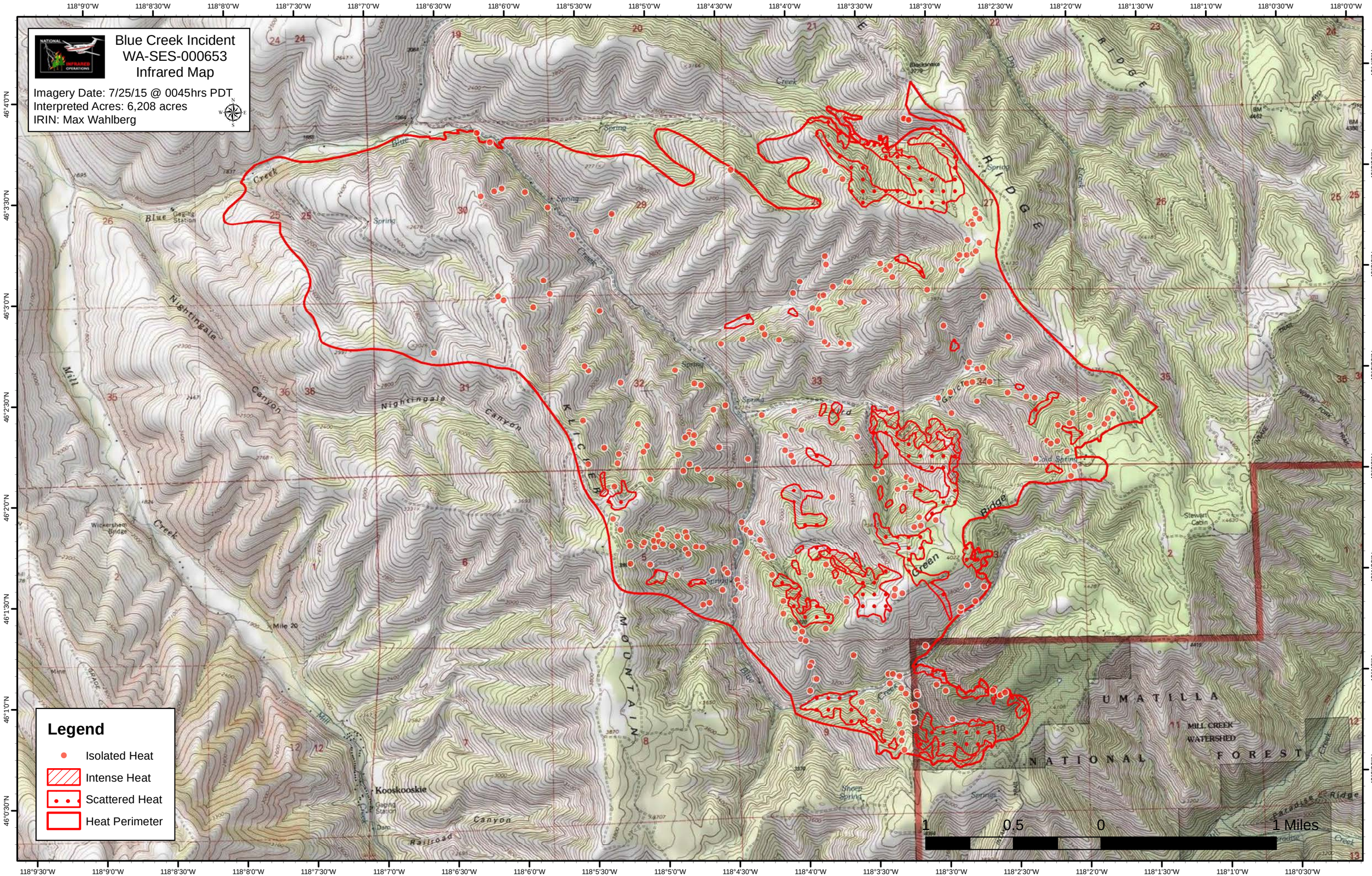

Blue Creek Incident
WA-SES-000653
Infrared Map
Imagery Date: 7/25/15 @ 0045hrs PDT
Interpreted Acres: 6,208 acres
IRIN: Max Wahlberg
Legend
Isolated Heat
Intense Heat
Scattered Heat
Heat Perimeter
1 0.5 0 1 Miles
UMATILLA NATIONAL FOREST
MILL CREEK WATERSHED
Kooskooskie
Nightingale Canyon
Blue Creek
Green Ridge
Mill Creek
Railroad Canyon