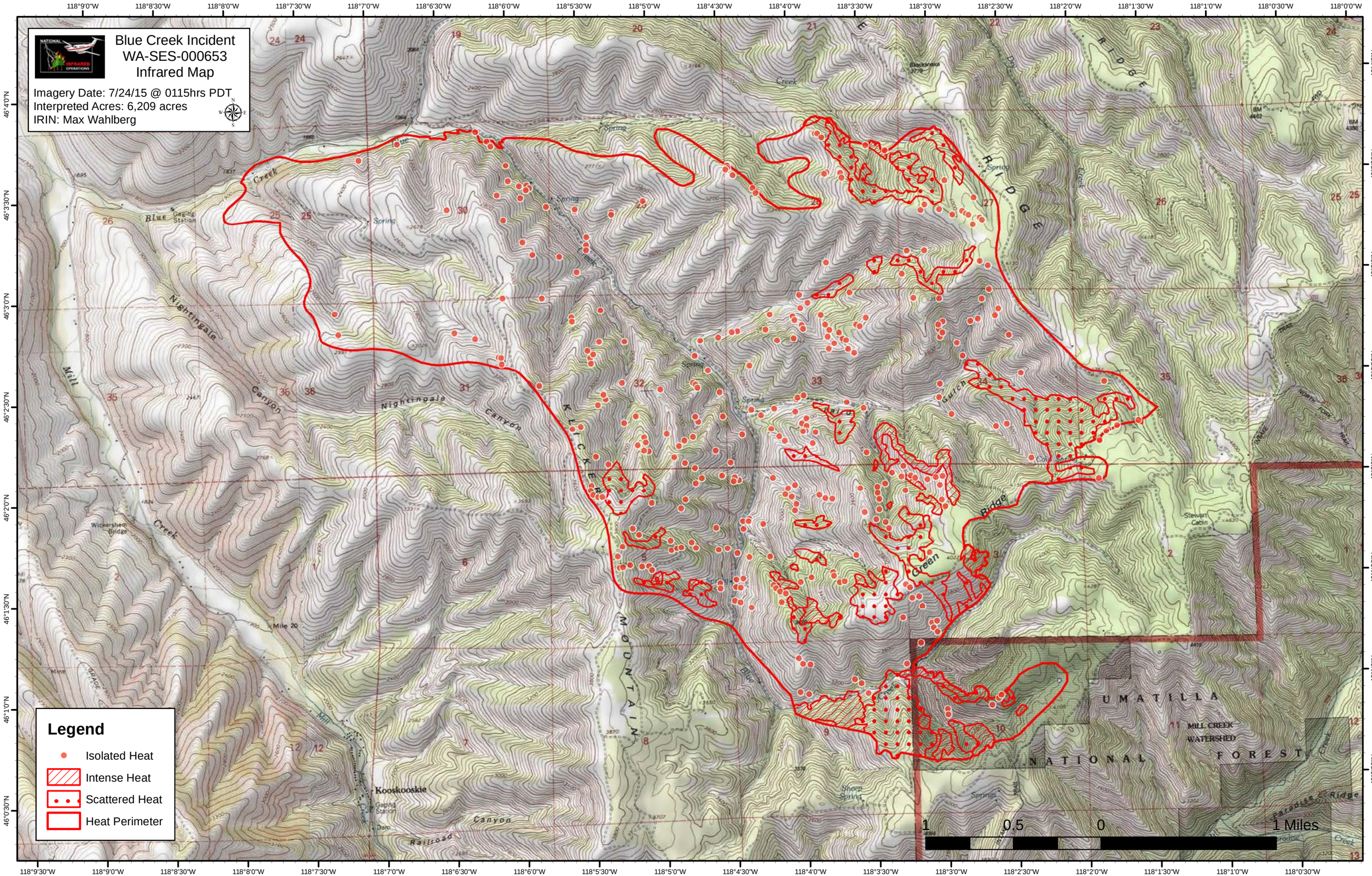

Blue Creek Incident
WA-SES-000653
Infrared Map
Imagery Date: 7/24/15 @ 0115hrs PDT
Interpreted Acres: 6,209 acres
IRIN: Max Wahlberg
Legend
Isolated Heat
Intense Heat
Scattered Heat
Heat Perimeter
1 0.5 0 1 Miles
Nightingale Canyon
Blue Creek
Mill Creek
Green Ridge
Kooskooskie
Railroad Canyon
UMATILLA NATIONAL FOREST
MILL CREEK WATERSHED