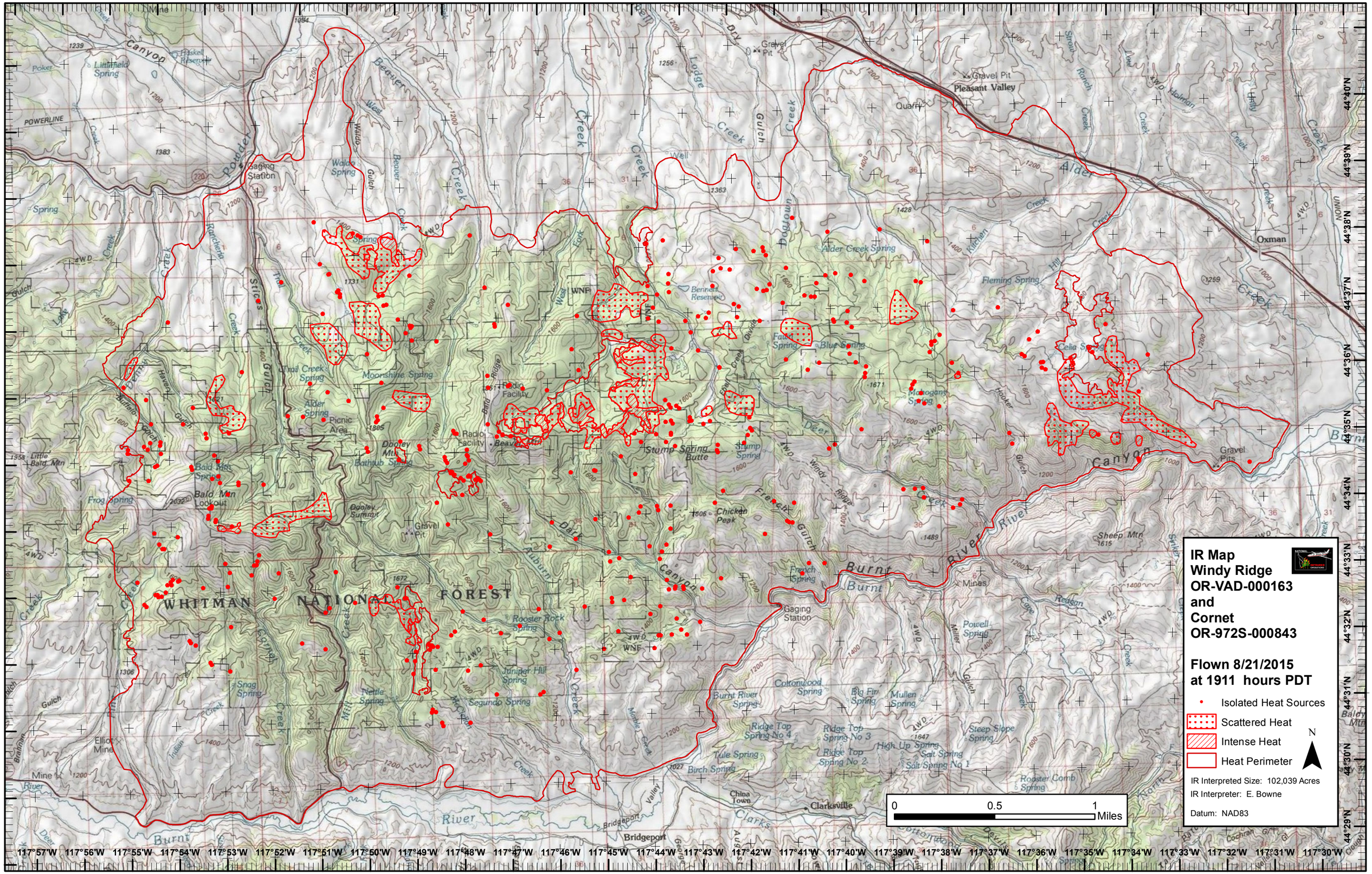
IR Map
Windy Ridge
OR-VAD-000163
and
Cornet
OR-972S-000843
Flown 8/21/2015
at 1911 hours PDT
Isolated Heat Sources
Scattered Heat
Intense Heat
Heat Perimeter
N
IR Interpreted Size: 102,039 Acres
IR Interpreter: E. Bowne
Datum: NAD83
0
0.5
1
Miles
WHITMAN NATIONAL FOREST
Pleasant Valley
Oxman
Clarksville
Bridgeport
Burnt River
Alder Creek
Dogtown Creek
Lodge Creek
Beaver Creek
Powder Canyon
Stices Gulch
Dark Canyon
Burnt River Canyon
Gaging Station
Radio Facility
Picnic Area
Moonshine Spring
Trail Creek Spring
Alder Spring
Bald Mtn Lookout
Bald Mtn Spring
Dooley Mtn
Dooley Summit
Stump Spring Butte
Chicken Peak
Fleming Spring
Alder Creek Spring
Fawn Spring
Blue Spring
Mahogany Spring
Celia Spring
Gravel Pit
Quarry
Mines
Sheep Mtn
Powell Spring
Rooster Rock Spring
Juniper Hill Spring
Segundo Spring
Nettle Spring
Snag Spring
Elliot Mine
Cottonwood Spring
Big Fir Spring
Mullen Spring
Ridge Top Spring No 4
Ridge Top Spring No 3
Ridge Top Spring No 2
High Up Spring
Salt Spring
Salt Spring No 1
Steep Slope Spring
Tule Spring
Birch Spring
Rooster Comb Spring
Bennett Reservoir
Little Bald Mtn
Frog Spring
Bald Mtn Spring
Waldo Spring
Littlefield Spring
Haskell Reservoir
POWERLINE
44°40'N
44°39'N
44°38'N
44°37'N
44°36'N
44°35'N
44°34'N
44°33'N
44°32'N
44°31'N
44°30'N
44°29'N
117°57'W
117°56'W
117°55'W
117°54'W
117°53'W
117°52'W
117°51'W
117°50'W
117°49'W
117°48'W
117°47'W
117°46'W
117°45'W
117°44'W
117°43'W
117°42'W
117°41'W
117°40'W
117°39'W
117°38'W
117°37'W
117°36'W
117°35'W
117°34'W
117°33'W
117°32'W
117°31'W
117°30'W