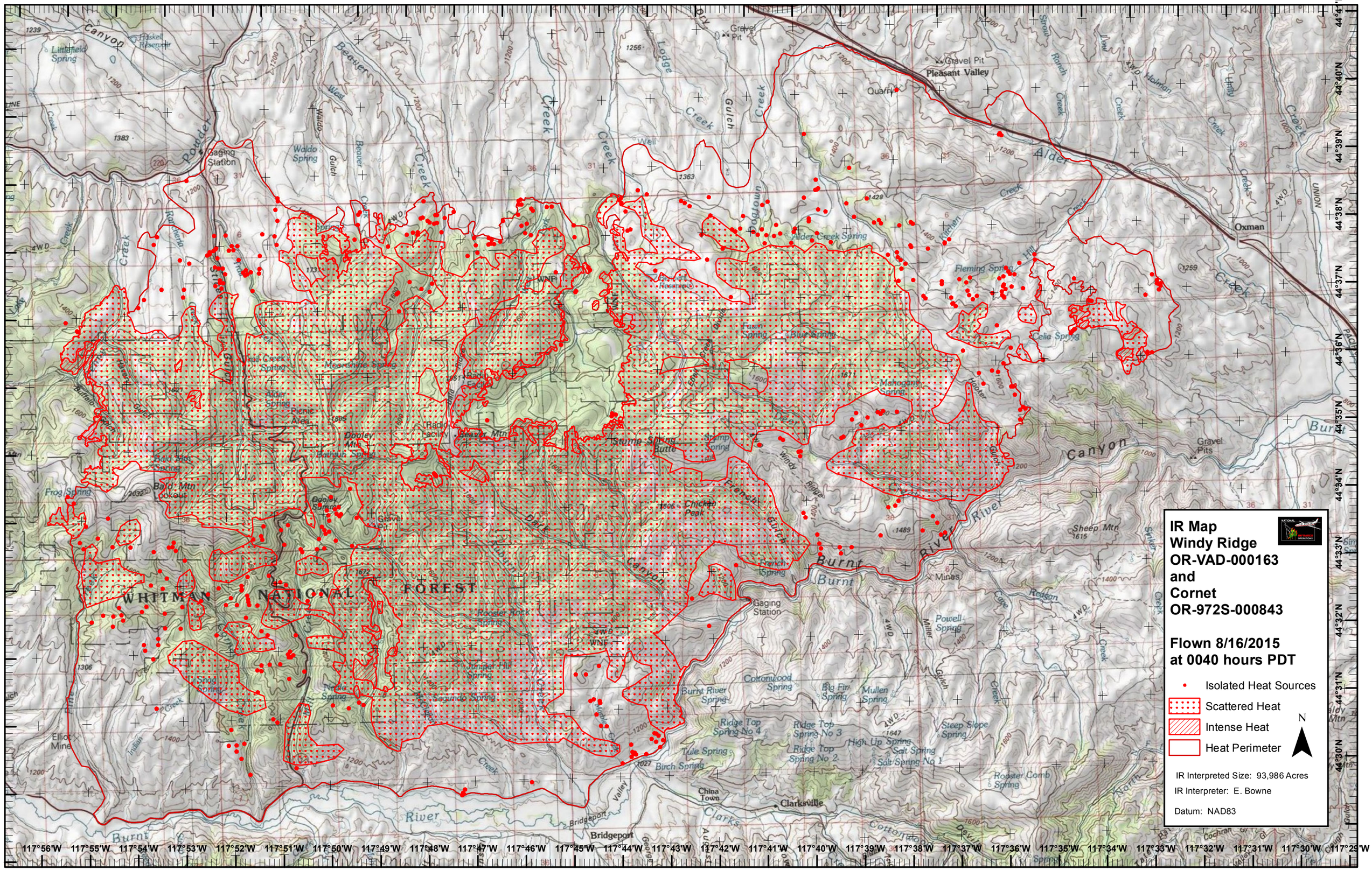
IR Map
Windy Ridge
OR-VAD-000163
and
Cornet
OR-972S-000843
Flown 8/16/2015
at 0040 hours PDT
Isolated Heat Sources
Scattered Heat
Intense Heat
Heat Perimeter
N
IR Interpreted Size: 93,986 Acres
IR Interpreter: E. Bowne
Datum: NAD83
WHITMAN NATIONAL FOREST
Pleasant Valley
Oxman
Clarksville
Bridgeport
Gaging Station
Alder Creek Spring
Fleming Spring
Celia Spring
Mahogany Spring
Stump Spring
Chicken Peak
Sheep Mtn
Powell Spring
Burnt River Spring
Cottonwood Spring
Ridge Top Spring No 4
Ridge Top Spring No 3
Ridge Top Spring No 2
Tule Spring
Birch Spring
Steep Slope Spring
Salt Spring No 1
Salt Spring
High Up Spring
Mullen Spring
Big Fir Spring
Rooster Comb Spring
Elliot Mine
Frog Spring
Bald Mtn
Waldo Spring
Littlefield Spring
Gravel Pit
Quarry
Mines
Gravel Pits
Alder Creek
Burnt River
Clarks Creek
Powder Canyon
Beaver Creek
Lodge Creek
Dogtown Creek
Dark Canyon
Stiles Gulch
Dooley Mtn
Dooley Summit
Moonshine Spring
Alder Spring
Picnic Area
Radio Facility
Beaver Mtn
Fawn Spring
Blue Spring
Windy Ridge
Cottonwood
Bridgeport Valley
Clarks
117°56'W
117°55'W
117°54'W
117°53'W
117°52'W
117°51'W
117°50'W
117°49'W
117°48'W
117°47'W
117°46'W
117°45'W
117°44'W
117°43'W
117°42'W
117°41'W
117°40'W
117°39'W
117°38'W
117°37'W
117°36'W
117°35'W
117°34'W
117°33'W
117°32'W
117°31'W
117°30'W
117°29'W
44°41'N
44°40'N
44°39'N
44°38'N
44°37'N
44°36'N
44°35'N
44°34'N
44°33'N
44°32'N
44°31'N
44°30'N