Potter MTN Fire 235
OR-UPF-000235
Perimeter Current 08/11/2015
Day Shift: 08/12/2015
Acres: 325

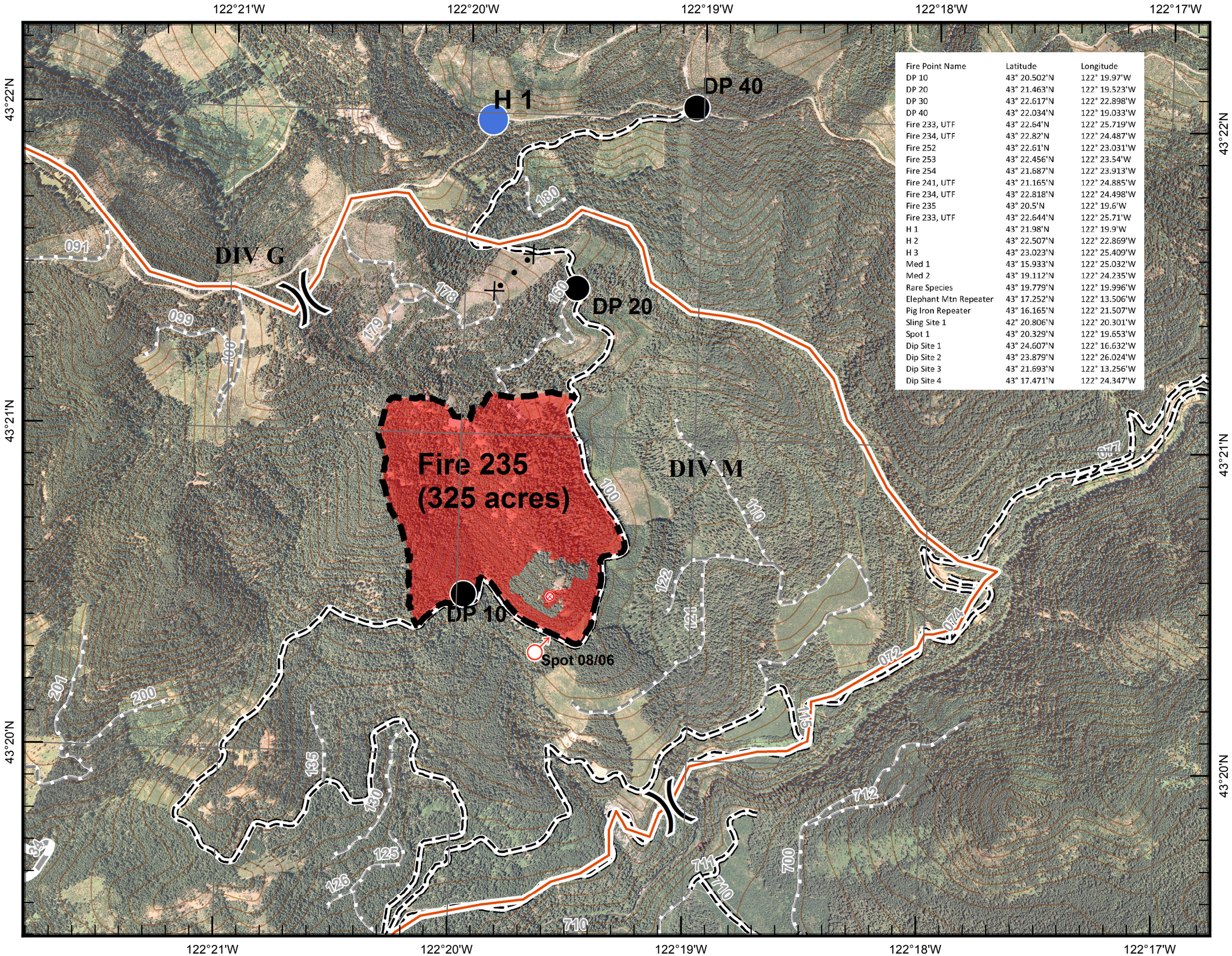

Fire Point Name	Latitude	Longitude
DP 10	43° 20.502'N	122° 19.97'W
DP 20	43° 21.463'N	122° 19.523'W
DP 30	43° 22.617'N	122° 22.898'W
DP 40	43° 22.034'N	122° 19.033'W
Fire 233, UTF	43° 22.64'N	122° 25.719'W
Fire 234, UTF	43° 22.82'N	122° 24.487'W
Fire 252	43° 22.61'N	122° 23.031'W
Fire 253	43° 22.456'N	122° 23.54'W
Fire 254	43° 21.687'N	122° 23.913'W
Fire 241, UTF	43° 21.165'N	122° 24.885'W
Fire 234, UTF	43° 22.818'N	122° 24.498'W
Fire 235	43° 20.5'N	122° 19.6'W
Fire 233, UTF	43° 22.644'N	122° 25.71'W
H 1	43° 21.98'N	122° 19.9'W
H 2	43° 22.507'N	122° 22.869'W
H 3	43° 23.023'N	122° 25.409'W
Med 1	43° 15.933'N	122° 25.032'W
Med 2	43° 19.112'N	122° 24.235'W
Rare Species	43° 19.779'N	122° 19.996'W
Elephant Mtn Repeater	43° 17.252'N	122° 13.506'W
Pig Iron Repeater	43° 16.165'N	122° 21.507'W
Sling Site 1	42° 20.806'N	122° 20.301'W
Spot 1	43° 20.329'N	122° 19.653'W
Dip Site 1	43° 24.607'N	122° 16.632'W
Dip Site 2	43° 23.879'N	122° 26.024'W
Dip Site 3	43° 21.693'N	122° 13.256'W
Dip Site 4	43° 17.471'N	122° 24.347'W

Miles
0.25 0 0.25 0.5

N
W E
S

- Spot Fire
- Drop Point
- Intense Heat
- Water Source
- Fire Boundary
- Helispot (approved Type III only)
- Isolated Heat
- Medivac Site
- Division Break
- Umpqua NF
- IA Boundary
- Wilderness
- Completed Line
- Proposed Dozer Line

Roads

- Paved Road
- Gravel Road, Suitable for Passenger Car
- Dirt Road, Suitable for Passenger Car
- Road Not Suitable for Passenger Car
- Closed Road
- No Oper Maint Level

Dip Restrictions:
Buckets dipped in Umpqua National Forest sites must decontaminate prior to dipping in Lizard and Loletta lakes. Umpqua lakes have invasive fish, snails, and plants. Lizard and Loletta Lakes on the Wilamette NF are currently free of

Gila
Las Cruces
Type 3 Team