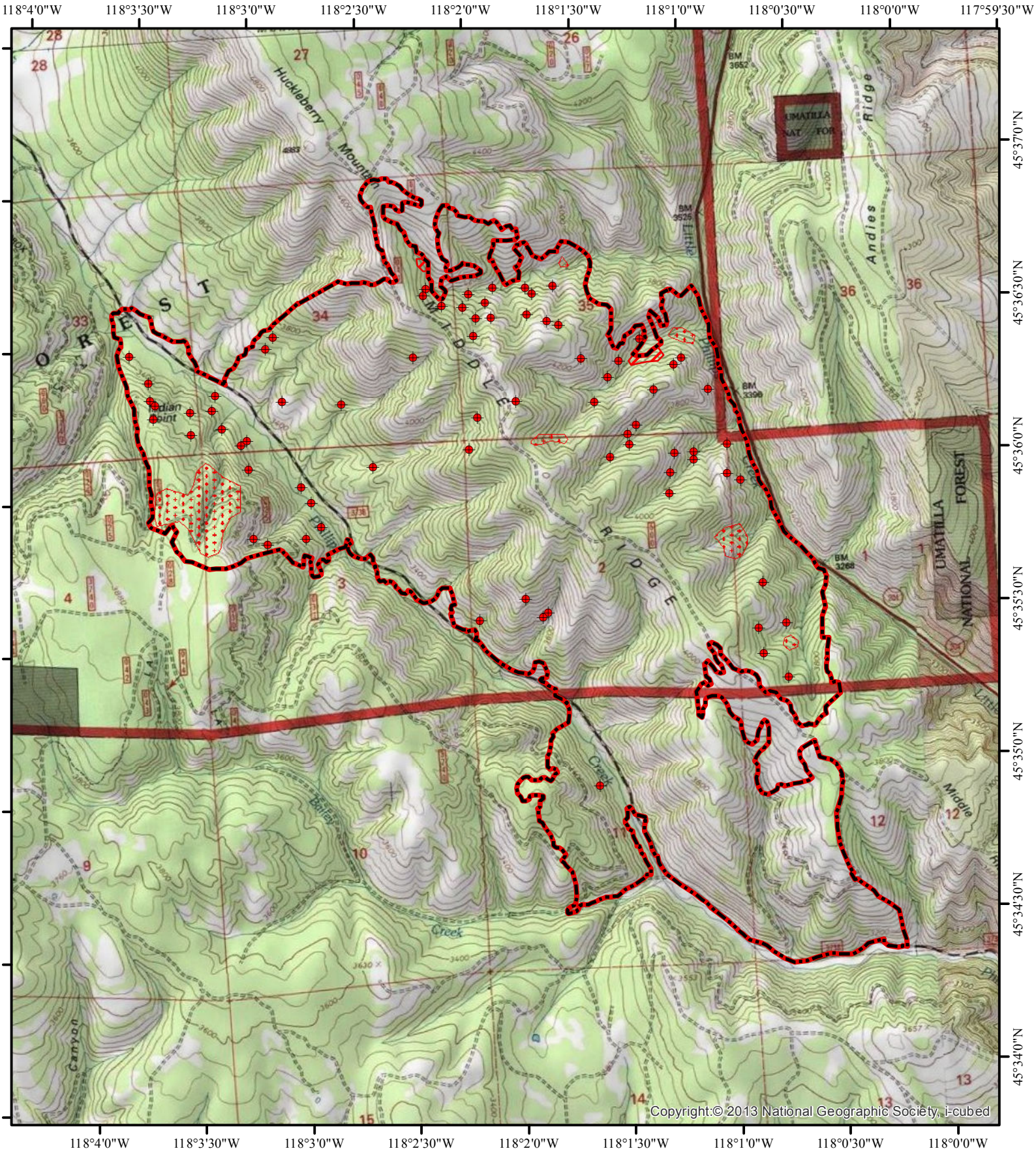

INFRARED MAP
Phillips Creek (OR-UMF-000749)
2,455 Infrared Acres
Flight: Aug 12, 2015 @ 2208 PDT

IRIN: Cheron Ferland (Oregon)

N

0 0.375 0.75 1.5 Miles

- Isolated Heat
- Previous Heat Perimeter (Aug. 12, 2015 @ 0033)
- Heat Perimeter
- Intense Heat
- Scattered Heat