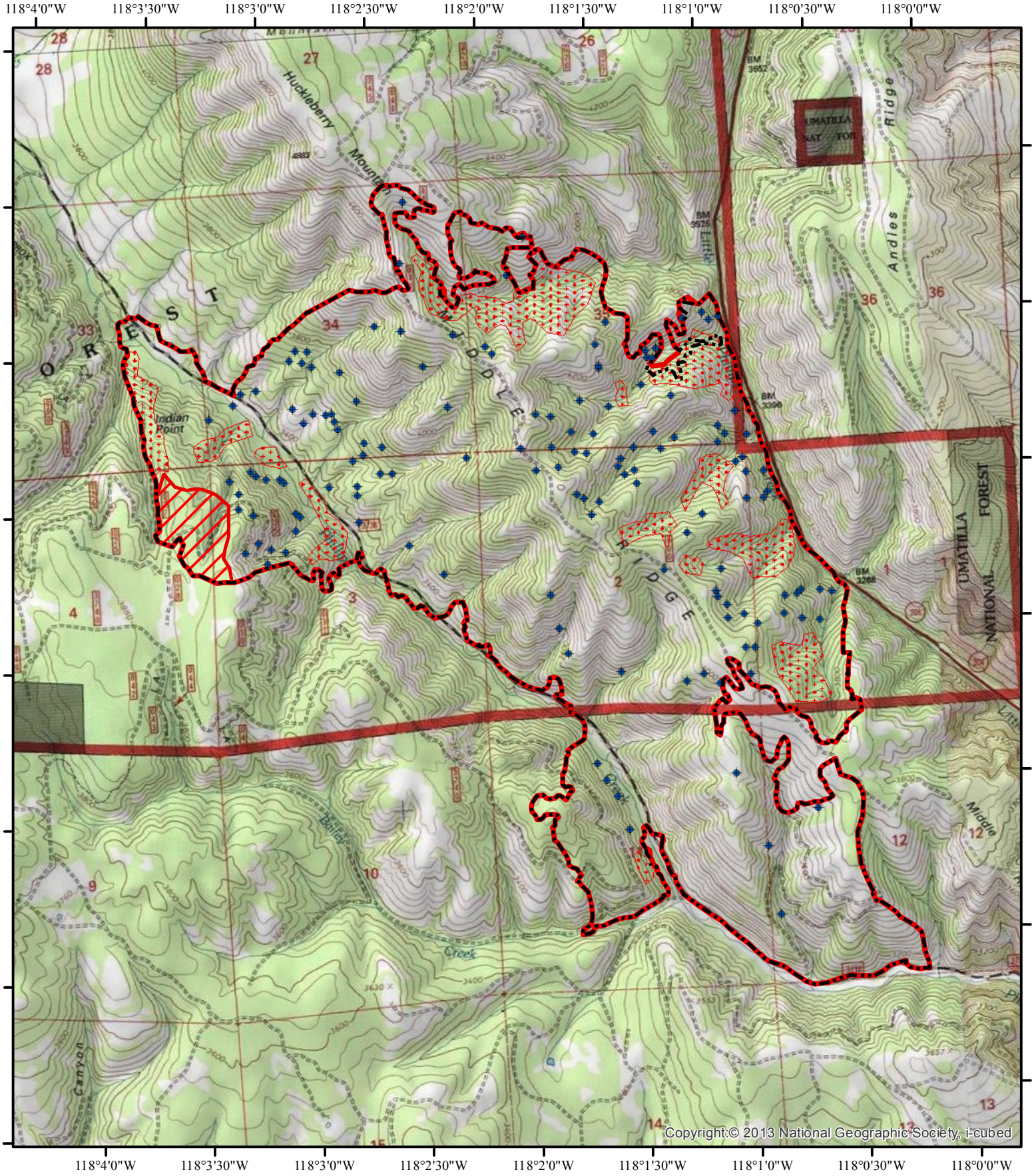

INFRARED MAP
Phillips Creek (OR-UMF-000749)
2,455 Infrared Acres
Flight: Aug 10, 2015 @ 1918 PDT

IRIN: Cheron Ferland (Oregon)

0 0.25 0.5 1 Miles

- Isolated Heat
- Previous Heat Perimeter (Aug 10, 2015 @ 0142)
- Heat Perimeter
- Intense Heat
- Scattered Heat