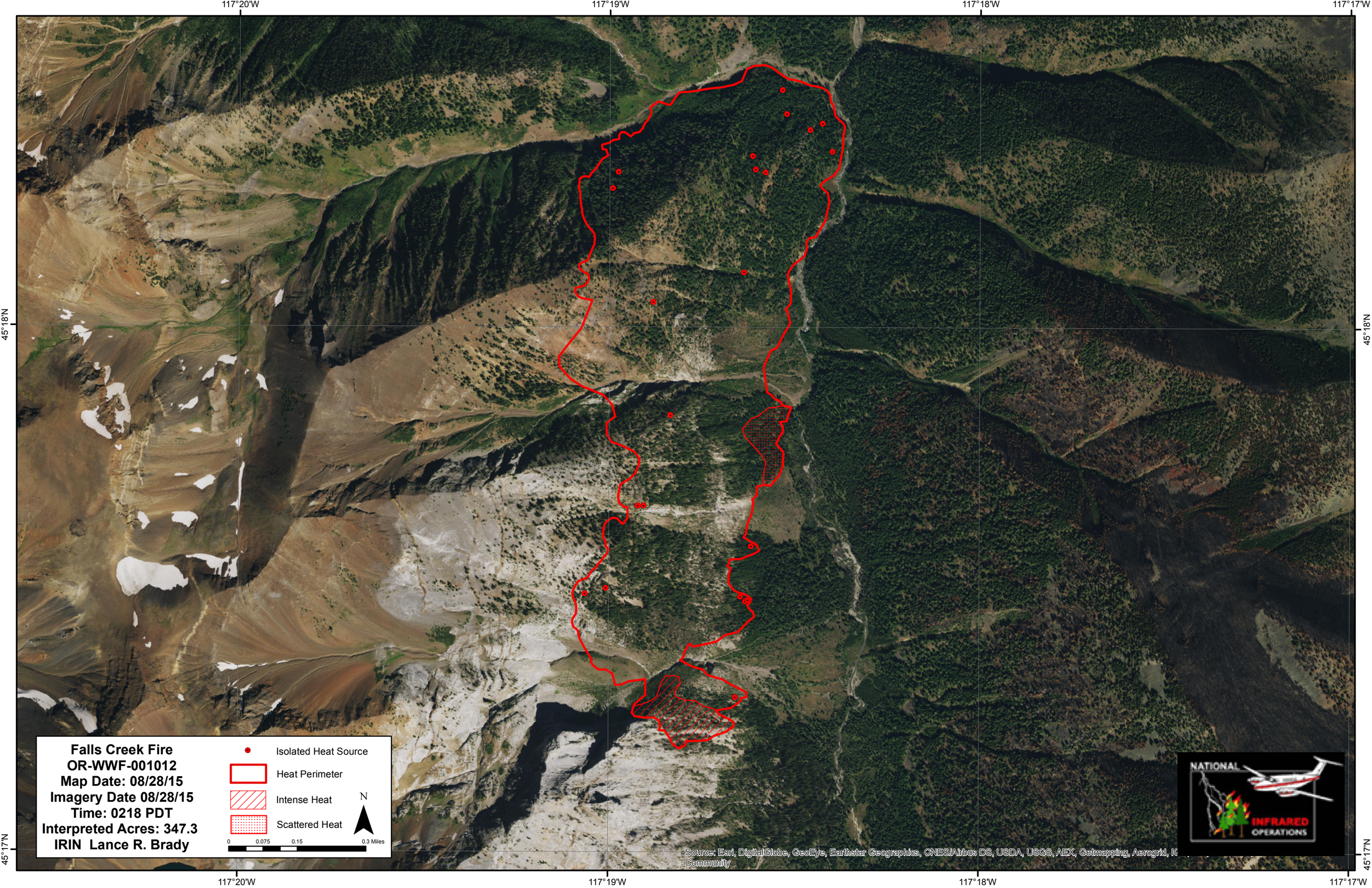
117°20'W
117°19'W
117°18'W
117°17'W
45°18'N
45°17'N
Falls Creek Fire
OR-WWF-001012
Map Date: 08/28/15
Imagery Date 08/28/15
Time: 0218 PDT
Interpreted Acres: 347.3
IRIN Lance R. Brady
Isolated Heat Source
Heat Perimeter
Intense Heat
Scattered Heat
N
0
0.075
0.15
0.3 Miles
NATIONAL
INFRARED
OPERATIONS
Source: Esri, DigitalGlobe, GeoEye, Earthstar Geographics, CNES/Airbus DS, USDA, USGS, AEX, Getmapping, Aerogrid, IG
Community