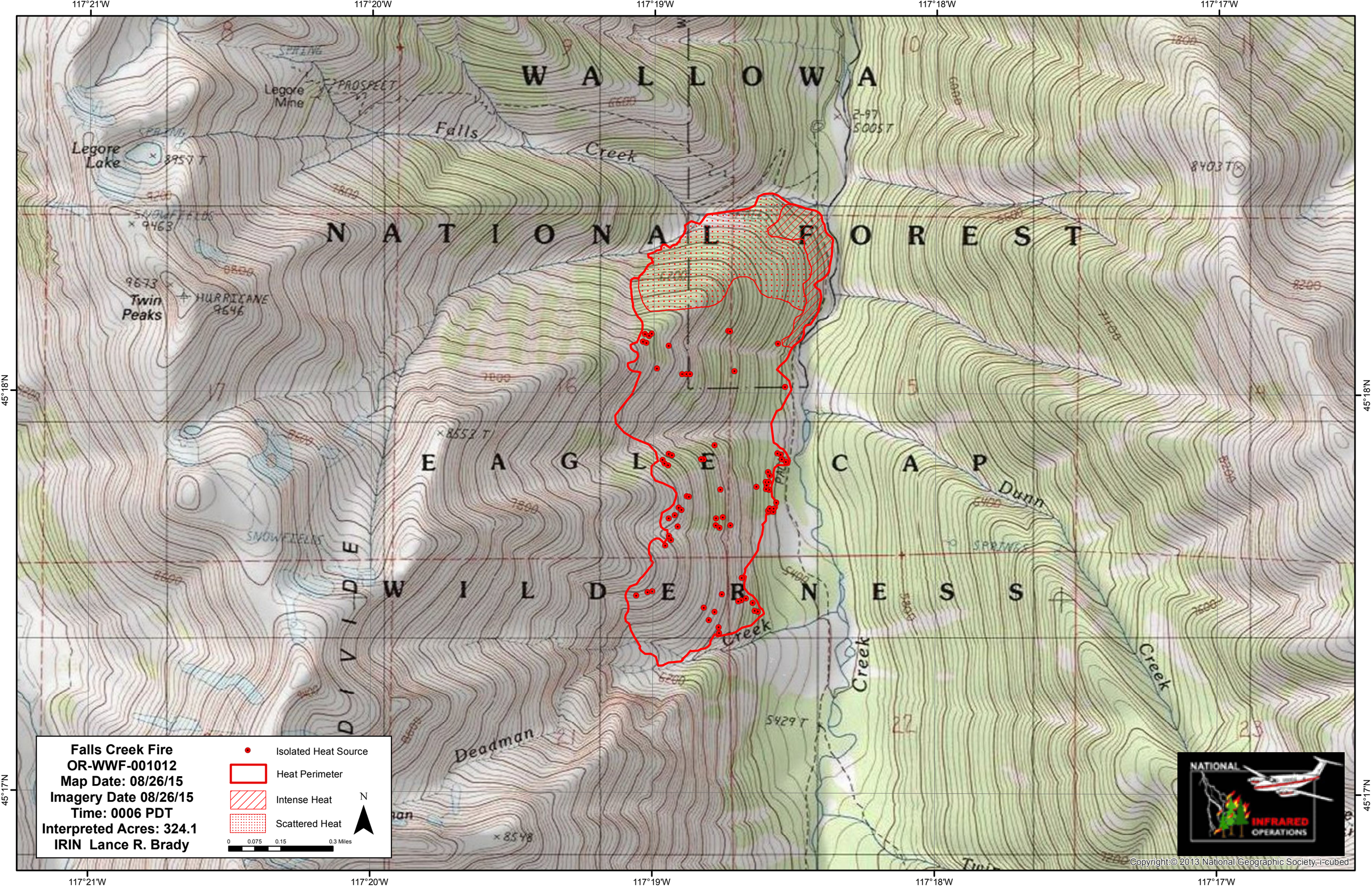

117°21'W
117°20'W
117°19'W
117°18'W
117°17'W
45°18'N
45°17'N
WALLOWA
NATIONAL FOREST
EAGLE CAP
WILDERNESS
Legore Mine
PROSPECT
Falls Creek
Legore Lake
8957 T
SNOWFIELDS
9463
9673
Twin Peaks
HURRICANE
9646
2-97
5005 T
8403 T
8553 T
Dunn
Creek
Deadman
5429 T
8548
Falls Creek Fire
OR-WWF-001012
Map Date: 08/26/15
Imagery Date 08/26/15
Time: 0006 PDT
Interpreted Acres: 324.1
IRIN Lance R. Brady
Isolated Heat Source
Heat Perimeter
Intense Heat
Scattered Heat
N
0 0.075 0.15 0.3 Miles
NATIONAL INFRARED OPERATIONS
Copyright:© 2013 National Geographic Society, i-cubed