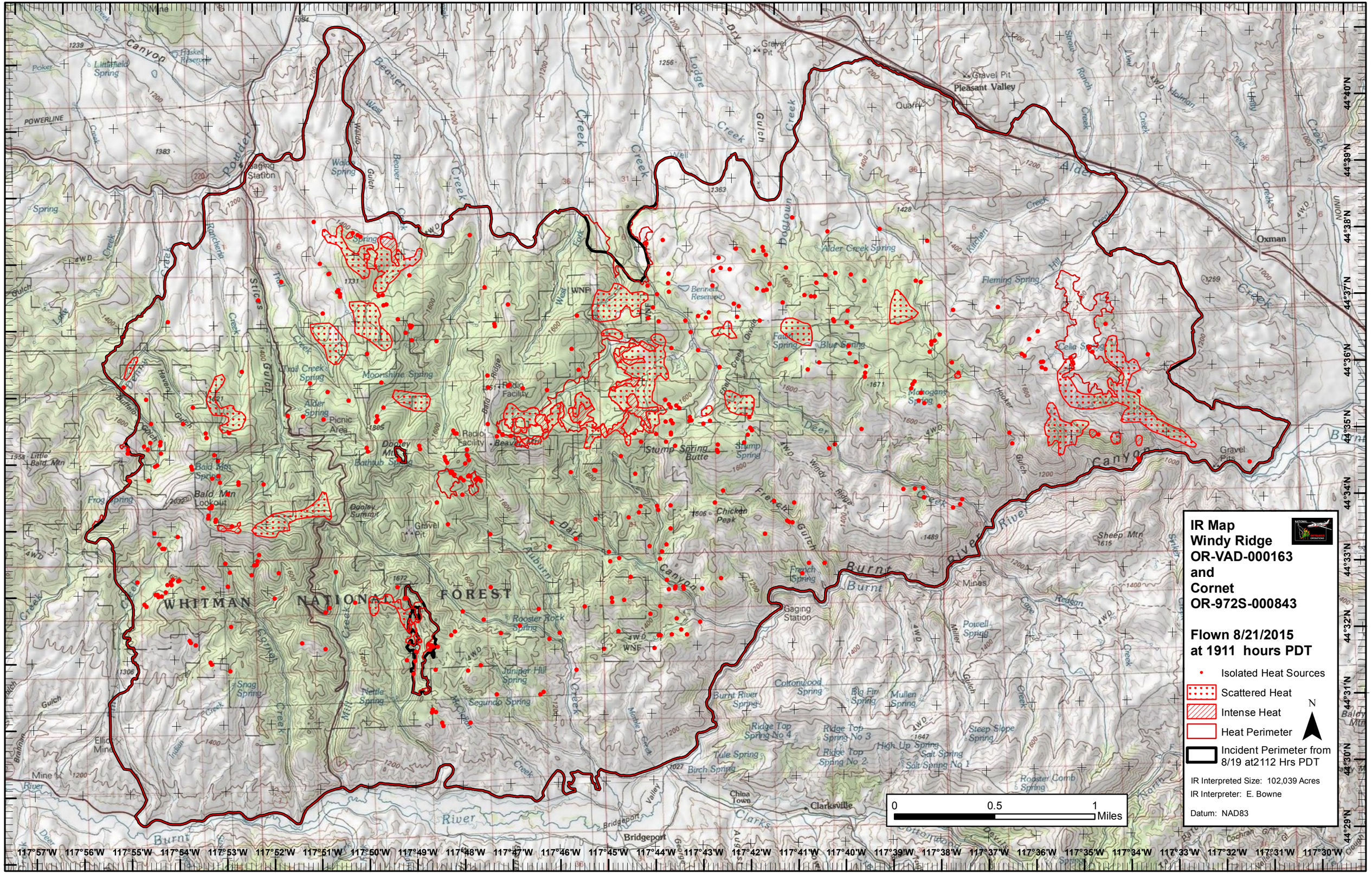
IR Map
Windy Ridge
OR-VAD-000163
and
Cornet
OR-972S-000843
Flown 8/21/2015
at 1911 hours PDT
Isolated Heat Sources
Scattered Heat
Intense Heat
Heat Perimeter
Incident Perimeter from 8/19 at2112 Hrs PDT
N
IR Interpreted Size: 102,039 Acres
IR Interpreter: E. Bowne
Datum: NAD83
0
0.5
1
Miles
WHITMAN NATIONAL FOREST
Pleasant Valley
Oxman
Clarksville
Bridgeport
Burnt River
Canyon
Alder Creek Spring
Fleming Spring
Moonshine Spring
Stump Spring Butte
Chicken Peak
Gaging Station
Radio Facility
Picnic Area
Bald Mtn Lookout
Gravel Pit
Quarry
Mines
Sheep Mtn
Powell Spring
Steep Slope Spring
Rooster Comb Spring
Ridge Top Spring No 4
Ridge Top Spring No 3
Ridge Top Spring No 2
Salt Spring No 1
Salt Spring
High Up Spring
Tule Spring
Birch Spring
Cottonwood Spring
Big Fir Spring
Mullen Spring
Burnt River Spring
Juniper Hill Spring
Segundo Spring
Nettle Spring
Snag Spring
Rooster Rock Spring
Frog Spring
Bald Mtn Spring
Trail Creek Spring
Alder Spring
Bennett Reservoir
Fawn Spring
Blue Spring
Mahogany Spring
Celia Spring
Gravel Pits
Little Bald Mtn
Littlefield Spring
Haskell Reservoir
Powder
Beaver Creek
Lodge Creek
Dry Gulch
Dogtown Creek
Stices Gulch
Dark Canyon
Auburn Creek
Mill Creek
Cornet Creek
Burnt River
Clarks Creek
Bridgeport Valley
Ellis Mine
Mine
POWERLINE
117°57'W
117°56'W
117°55'W
117°54'W
117°53'W
117°52'W
117°51'W
117°50'W
117°49'W
117°48'W
117°47'W
117°46'W
117°45'W
117°44'W
117°43'W
117°42'W
117°41'W
117°40'W
117°39'W
117°38'W
117°37'W
117°36'W
117°35'W
117°34'W
117°33'W
117°32'W
117°31'W
117°30'W
44°40'N
44°39'N
44°38'N
44°37'N
44°36'N
44°35'N
44°34'N
44°33'N
44°32'N
44°31'N
44°30'N
44°29'N