Bunker Hill Complex
AirOps Map
OR-UPF-201556
July 1, 2015
Day Shift
NAD 83
257 Acres

N

Division
Fire Origin
Helispot
Incident Command Post
Repeater
Water Source
Restricted Water Source
Uncontrolled Fire Edge
Completed Dozer Line
Hand Line
Road as Completed Line
IA Boundary
Lemolo Lake Dip Drop Area
County Boundary
TFR

Use this code to access additional Incident maps and information.

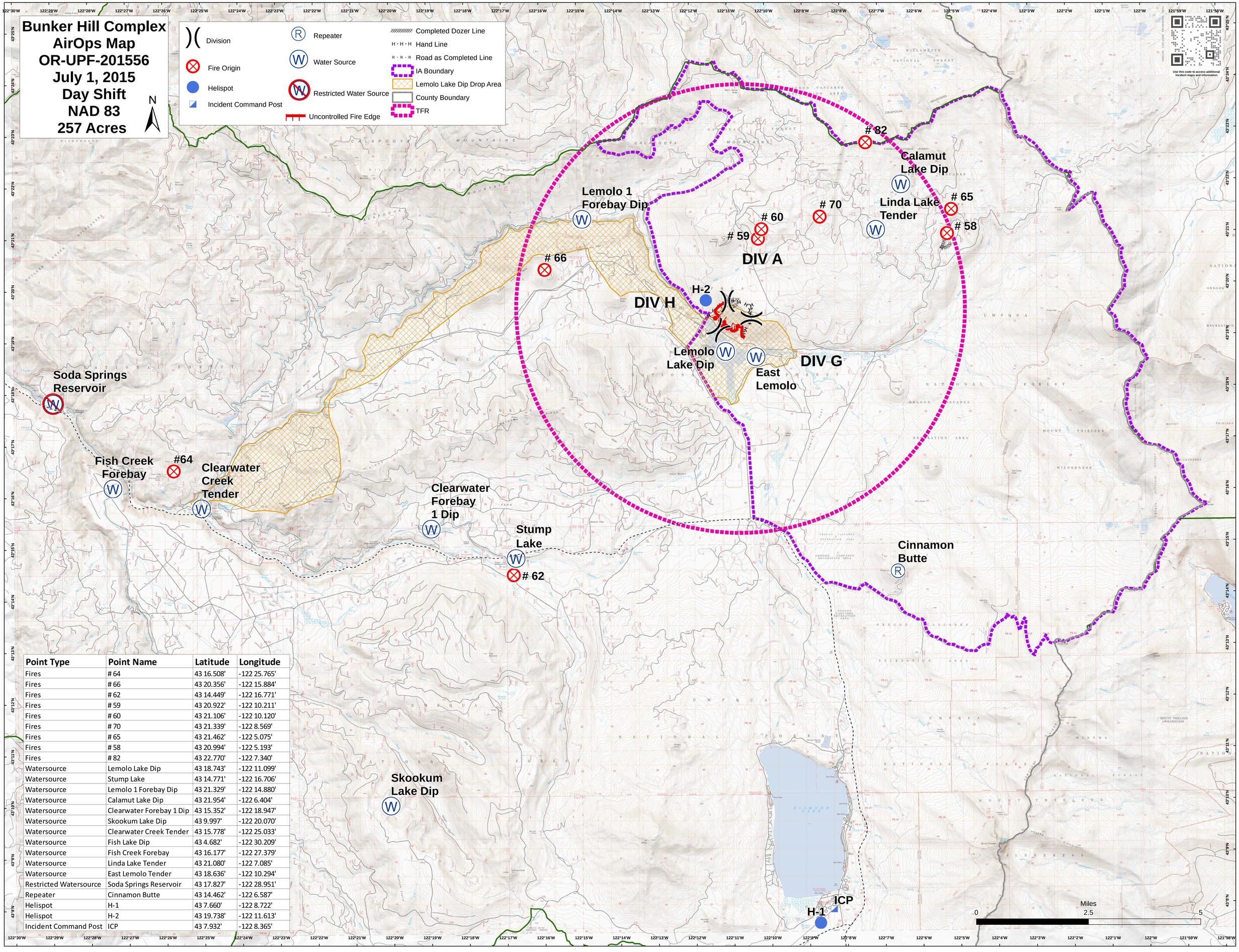

Point Type	Point Name	Latitude	Longitude
Fires	# 64	43 16.508'	-122 25.765'
Fires	# 66	43 20.356'	-122 15.884'
Fires	# 62	43 14.449'	-122 16.771'
Fires	# 59	43 20.922'	-122 10.211'
Fires	# 60	43 21.106'	-122 10.120'
Fires	# 70	43 21.339'	-122 8.569'
Fires	# 65	43 21.462'	-122 5.075'
Fires	# 58	43 20.994'	-122 5.193'
Fires	# 82	43 22.770'	-122 7.340'
Watersource	Lemolo Lake Dip	43 18.743'	-122 11.099'
Watersource	Stump Lake	43 14.771'	-122 16.706'
Watersource	Lemolo 1 Forebay Dip	43 21.329'	-122 14.880'
Watersource	Calamut Lake Dip	43 21.954'	-122 6.404'
Watersource	Clearwater Forebay 1 Dip	43 15.352'	-122 18.947'
Watersource	Skookum Lake Dip	43 9.997'	-122 20.070'
Watersource	Clearwater Creek Tender	43 15.778'	-122 25.033'
Watersource	Fish Lake Dip	43 4.682'	-122 30.209'
Watersource	Fish Creek Forebay	43 16.177'	-122 27.379'
Watersource	Linda Lake Tender	43 21.080'	-122 7.085'
Watersource	East Lemolo Tender	43 18.636'	-122 10.294'
Restricted Watersource	Soda Springs Reservoir	43 17.827'	-122 28.951'
Repeater	Cinnamon Butte	43 14.462'	-122 6.587'
Helispot	H-1	43 7.660'	-122 8.722'
Helispot	H-2	43 19.738'	-122 11.613'
Incident Command Post	ICP	43 7.932'	-122 8.365'