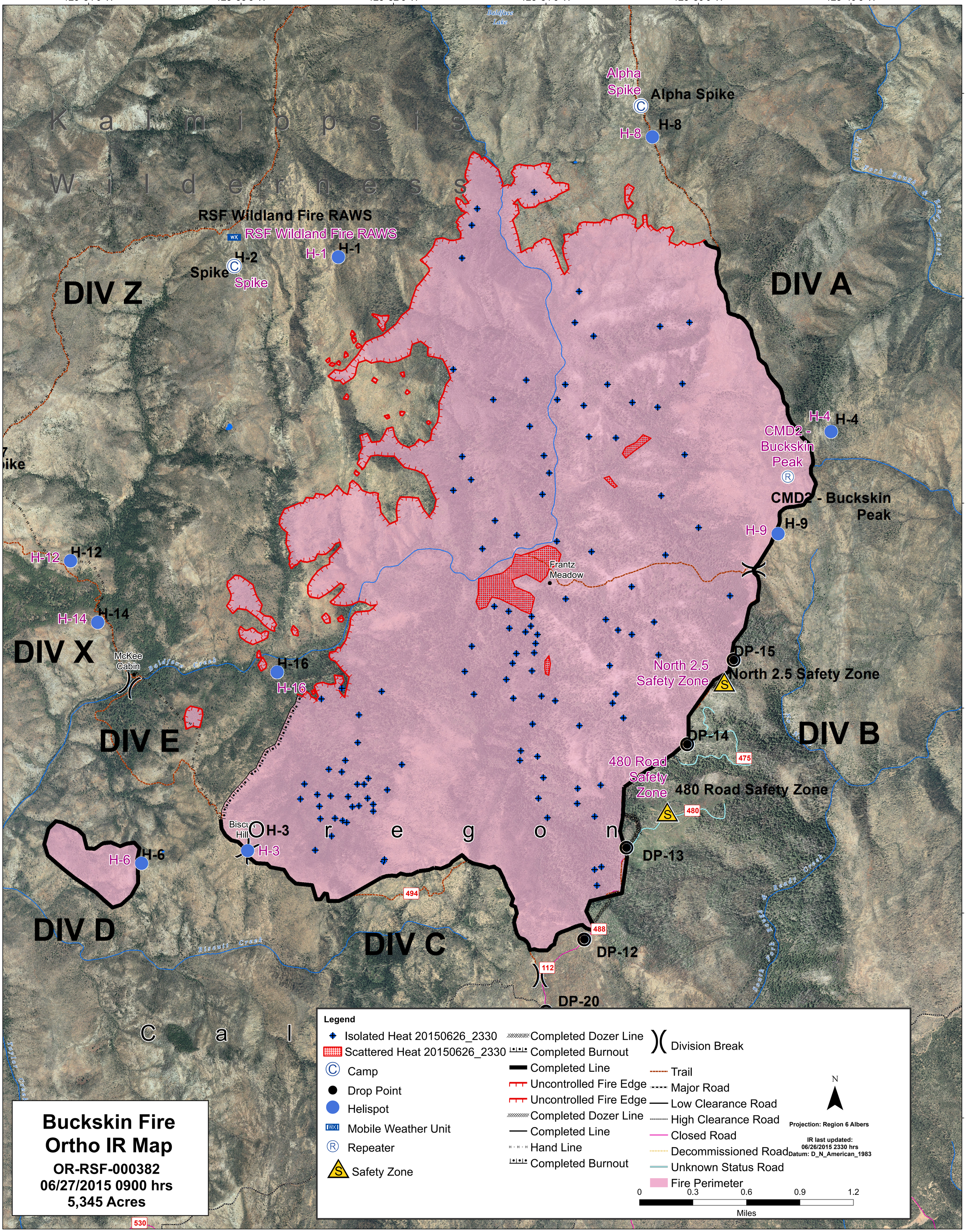
123°54'0"W
123°53'0"W
123°52'0"W
123°51'0"W
123°50'0"W
123°49'0"W
42°7'0"N
42°6'0"N
42°5'0"N
42°4'0"N
42°3'0"N
42°2'0"N
Kalmiopsis Wilderness
Baldface Lake
Alpha Spike
Alpha Spike
H-8
H-8
North Fork Rough & Ready Creek
RSF Wildland Fire RAWS
RSF Wildland Fire RAWS
H-1
H-1
H-2
Spike
Spike
DIV Z
DIV A
H-4
H-4
CMD2 - Buckskin Peak
CMD2 - Buckskin Peak
H-9
H-9
Frantz Meadow
H-12
H-12
H-14
H-14
DIV X
McKee Cabin
Baldface Creek
H-16
H-16
DP-15
North 2.5 Safety Zone
North 2.5 Safety Zone
DIV E
DIV B
DP-14
475
480 Road Safety Zone
480 Road Safety Zone
480
Biscuit Hill
H-3
H-3
Oregon
DP-13
H-6
H-6
494
South Fork Rough & Ready Creek
DIV D
DIV C
488
DP-12
Biscuit Creek
112
DP-20
California
Taylor Creek
530
Legend
Isolated Heat 20150626_2330
Scattered Heat 20150626_2330
Camp
Drop Point
Helispot
Mobile Weather Unit
Repeater
Safety Zone
Completed Dozer Line
Completed Burnout
Completed Line
Uncontrolled Fire Edge
Uncontrolled Fire Edge
Completed Dozer Line
Completed Line
Hand Line
Completed Burnout
Division Break
Trail
Major Road
Low Clearance Road
High Clearance Road
Closed Road
Decommissioned Road
Unknown Status Road
Fire Perimeter
N
Projection: Region 6 Albers
IR last updated:
06/26/2015 2330 hrs
Datum: D_N_American_1983
0
0.3
0.6
0.9
1.2
Miles
Buckskin Fire
Ortho IR Map
OR-RSF-000382
06/27/2015 0900 hrs
5,345 Acres