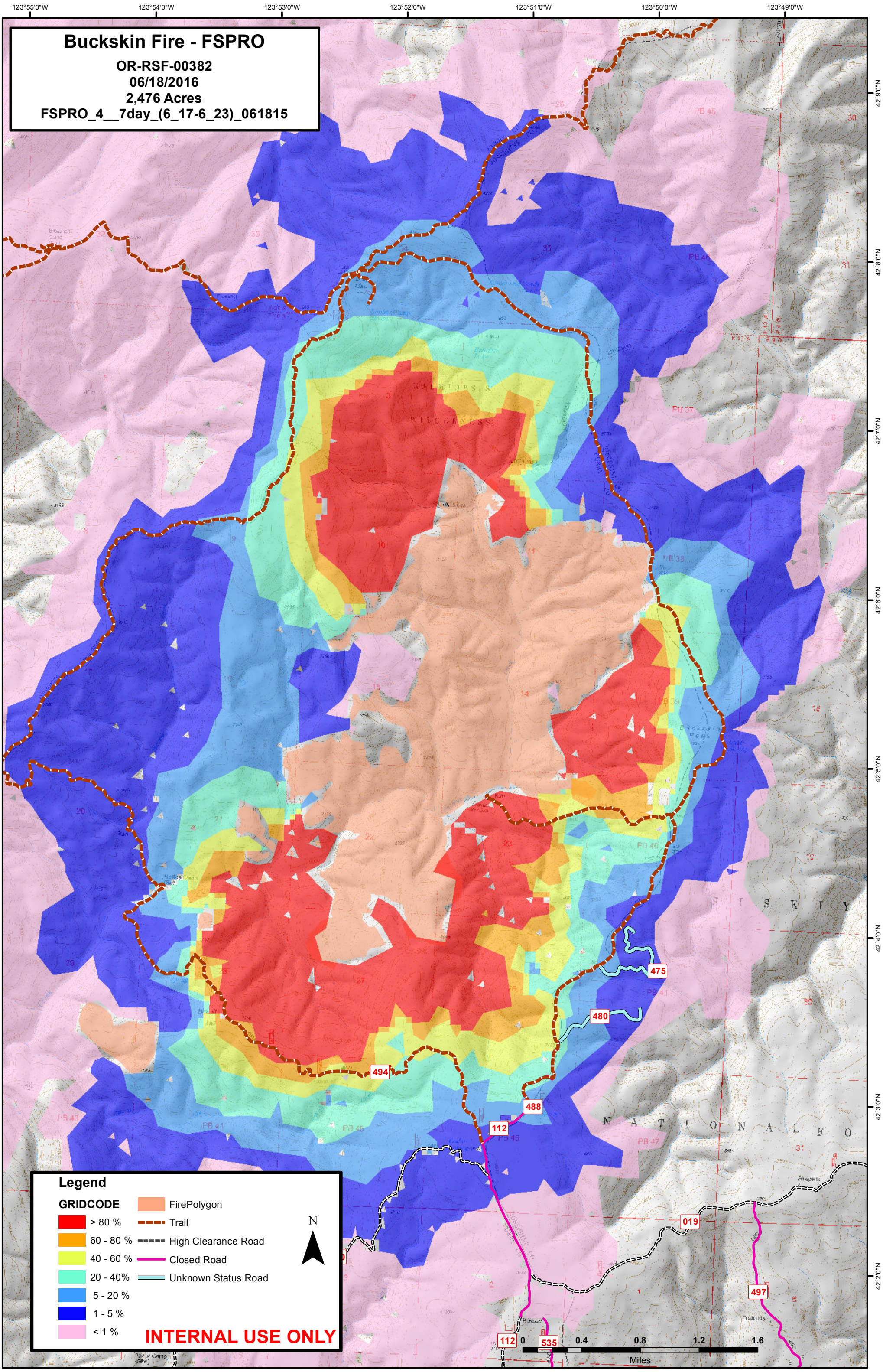
Buckskin Fire - FSPRO
OR-RSF-00382
06/18/2016
2,476 Acres
FSPRO_4__7day_(6_17-6_23)_061815
123°55'0"W
123°54'0"W
123°53'0"W
123°52'0"W
123°51'0"W
123°50'0"W
123°49'0"W
42°9'0"N
42°8'0"N
42°7'0"N
42°6'0"N
42°5'0"N
42°4'0"N
42°3'0"N
42°2'0"N
Legend
GRIDCODE
> 80 %
60 - 80 %
40 - 60 %
20 - 40%
5 - 20 %
1 - 5 %
< 1 %
FirePolygon
Trail
High Clearance Road
Closed Road
Unknown Status Road
N
INTERNAL USE ONLY
0
0.4
0.8
1.2
1.6
Miles
475
480
494
488
112
019
497
535
112