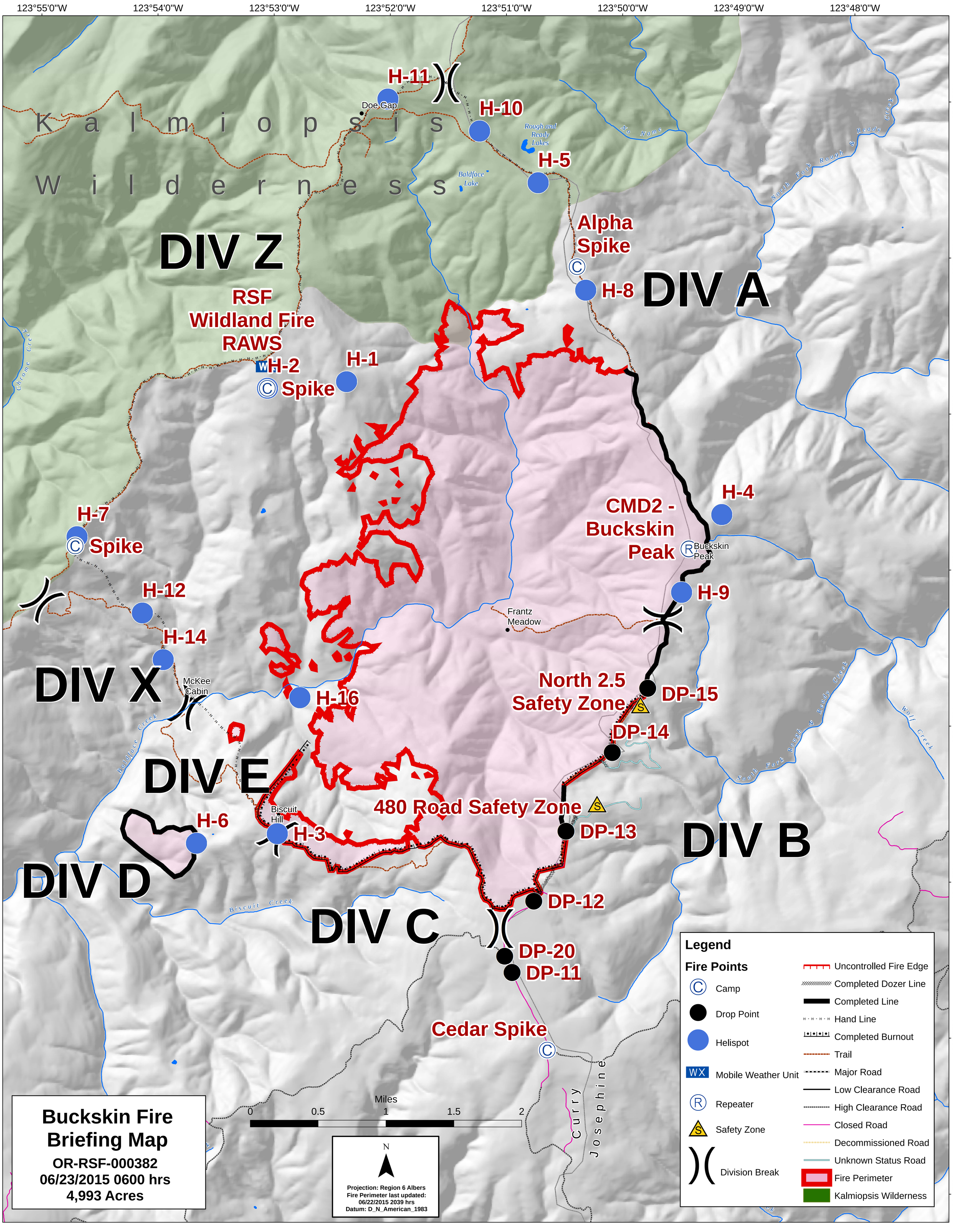
Buckskin Fire
Briefing Map
OR-RSF-000382
06/23/2015 0600 hrs
4,993 Acres
Legend
Fire Points
Camp
Drop Point
Helispot
Mobile Weather Unit
Repeater
Safety Zone
Division Break
Uncontrolled Fire Edge
Completed Dozer Line
Completed Line
Hand Line
Completed Burnout
Trail
Major Road
Low Clearance Road
High Clearance Road
Closed Road
Decommissioned Road
Unknown Status Road
Fire Perimeter
Kalmiopsis Wilderness
Miles
0
0.5
1
1.5
2
N
Projection: Region 6 Albers
Fire Perimeter last updated:
06/22/2015 2039 hrs
Datum: D_N_American_1983
DIV Z
DIV A
DIV X
DIV E
DIV D
DIV C
DIV B
Kalmiopsis Wilderness
H-11
H-10
H-5
Alpha Spike
H-8
RSF Wildland Fire RAWS
H-2
H-1
Spike
H-7
Spike
H-12
H-14
H-16
H-6
H-3
CMD2 - Buckskin Peak
H-4
H-9
North 2.5 Safety Zone
DP-15
DP-14
480 Road Safety Zone
DP-13
DP-12
DP-20
DP-11
Cedar Spike
Doe Gap
Rough and Ready Lakes
Baldface Lake
Frantz Meadow
McKee Cabin
Biscuit Hill
Buckskin Peak
Chrome Creek
Baldface Creek
Biscuit Creek
No Name
North Fork Rough & Ready Creek
South Fork Rough & Ready Creek
Wolf Creek
Curry
Josephine
123°55'0"W
123°54'0"W
123°53'0"W
123°52'0"W
123°51'0"W
123°50'0"W
123°49'0"W
123°48'0"W
42°8'0"N
42°7'0"N
42°6'0"N
42°5'0"N
42°4'0"N
42°3'0"N
42°2'0"N
42°1'0"N