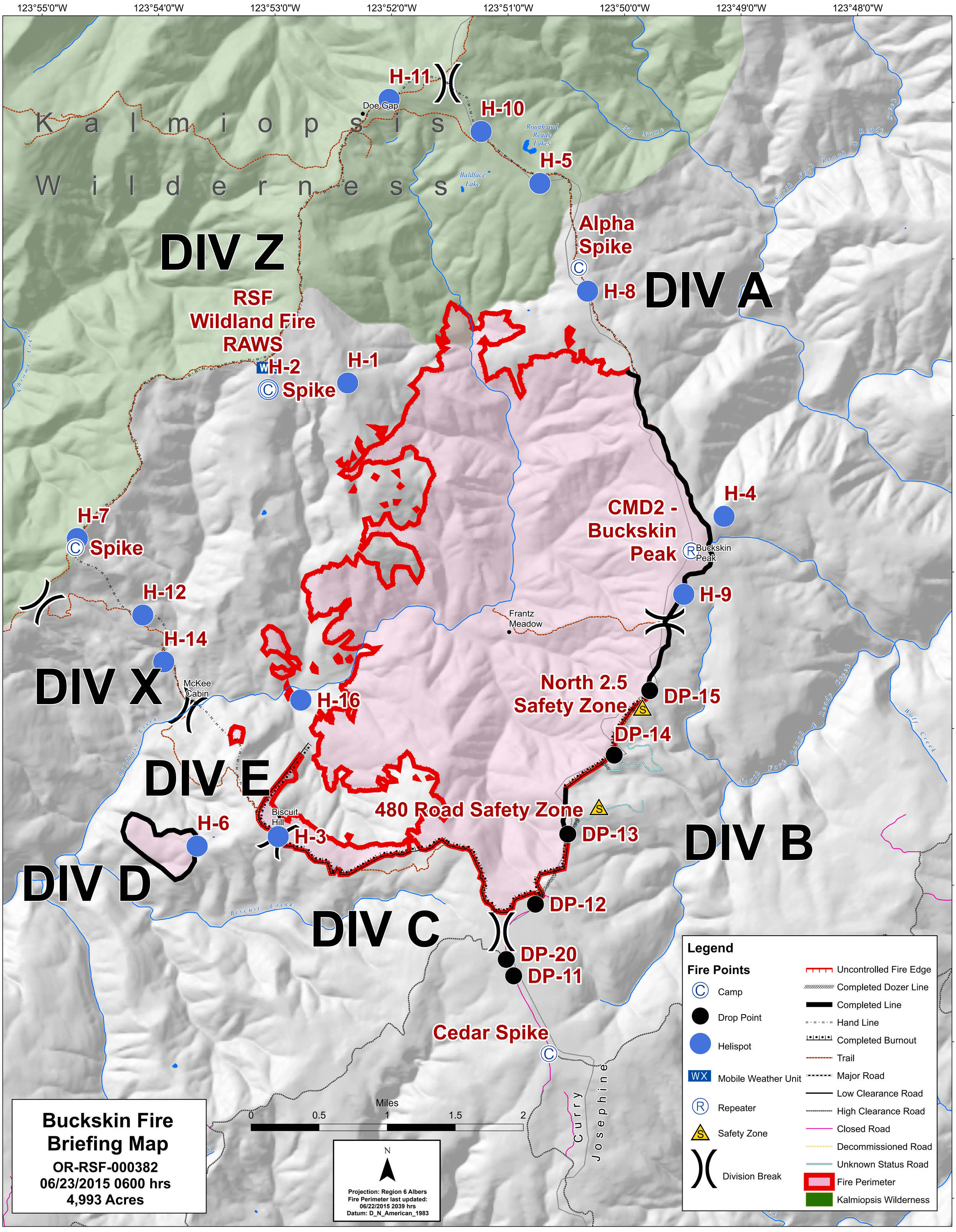
Buckskin Fire
Briefing Map
OR-RSF-000382
06/23/2015 0600 hrs
4,993 Acres
Legend
Fire Points
Camp
Drop Point
Helispot
Mobile Weather Unit
Repeater
Safety Zone
Division Break
Uncontrolled Fire Edge
Completed Dozer Line
Completed Line
Hand Line
Completed Burnout
Trail
Major Road
Low Clearance Road
High Clearance Road
Closed Road
Decommissioned Road
Unknown Status Road
Fire Perimeter
Kalmiopsis Wilderness
Miles
0
0.5
1
1.5
2
N
Projection: Region 6 Albers
Fire Perimeter last updated:
06/22/2015 2039 hrs
Datum: D_N_American_1983
123°55'0"W
123°54'0"W
123°53'0"W
123°52'0"W
123°51'0"W
123°50'0"W
123°49'0"W
123°48'0"W
42°8'0"N
42°7'0"N
42°6'0"N
42°5'0"N
42°4'0"N
42°3'0"N
42°2'0"N
42°1'0"N
Kalmiopsis Wilderness
DIV Z
DIV A
DIV X
DIV E
DIV D
DIV C
DIV B
H-11
Doe Gap
H-10
Rough and Ready Lakes
H-5
Baldface Lake
No Name
North Fork Rough & Ready Creek
Alpha Spike
H-8
RSF Wildland Fire RAWS
H-2
H-1
Spike
Chrome Creek
H-7
Spike
H-12
H-14
McKee Cabin
H-16
Baldface Creek
Biscuit Hill
H-3
H-6
Biscuit Creek
480 Road Safety Zone
CMD2 - Buckskin Peak
Buckskin Peak
H-4
H-9
Frantz Meadow
North 2.5 Safety Zone
DP-15
DP-14
South Fork Rough & Ready Creek
Wolf Creek
DP-13
DP-12
DP-20
DP-11
Cedar Spike
Curry
Josephine