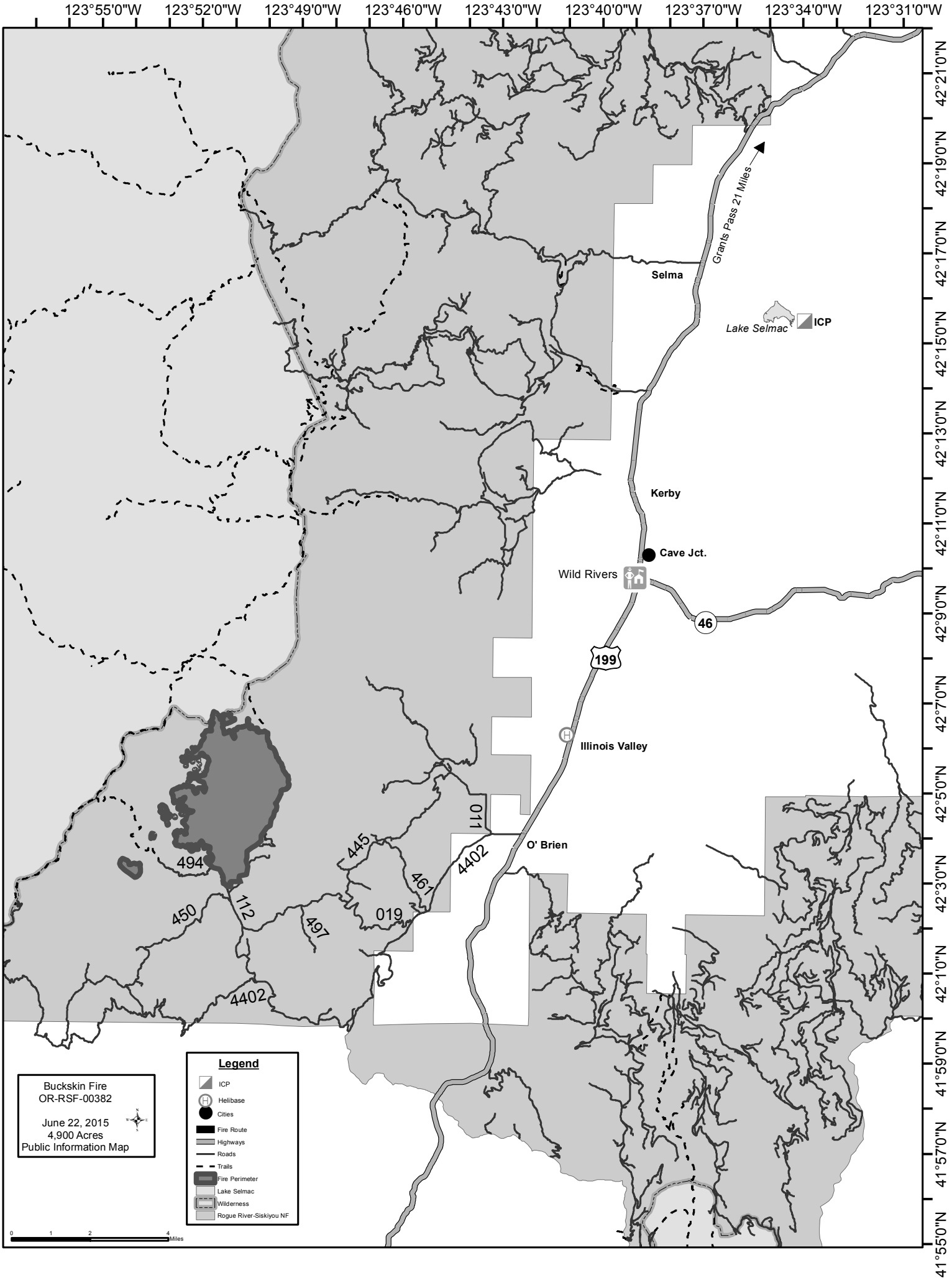
123°55'0"W
123°52'0"W
123°49'0"W
123°46'0"W
123°43'0"W
123°40'0"W
123°37'0"W
123°34'0"W
123°31'0"W
42°21'0"N
42°19'0"N
42°17'0"N
42°15'0"N
42°13'0"N
42°11'0"N
42°9'0"N
42°7'0"N
42°5'0"N
42°3'0"N
42°1'0"N
41°59'0"N
41°57'0"N
41°55'0"N
Grants Pass 21 Miles
Selma
Lake Selmac
ICP
Kerby
Cave Jct.
Wild Rivers
46
199
Illinois Valley
O' Brien
011
4402
445
461
494
450
112
497
019
4402
Buckskin Fire
OR-RSF-00382
June 22, 2015
4,900 Acres
Public Information Map
Legend
ICP
Helibase
Cities
Fire Route
Highways
Roads
Trails
Fire Perimeter
Lake Selmac
Wilderness
Rogue River-Siskiyou NF
0
1
2
4
Miles