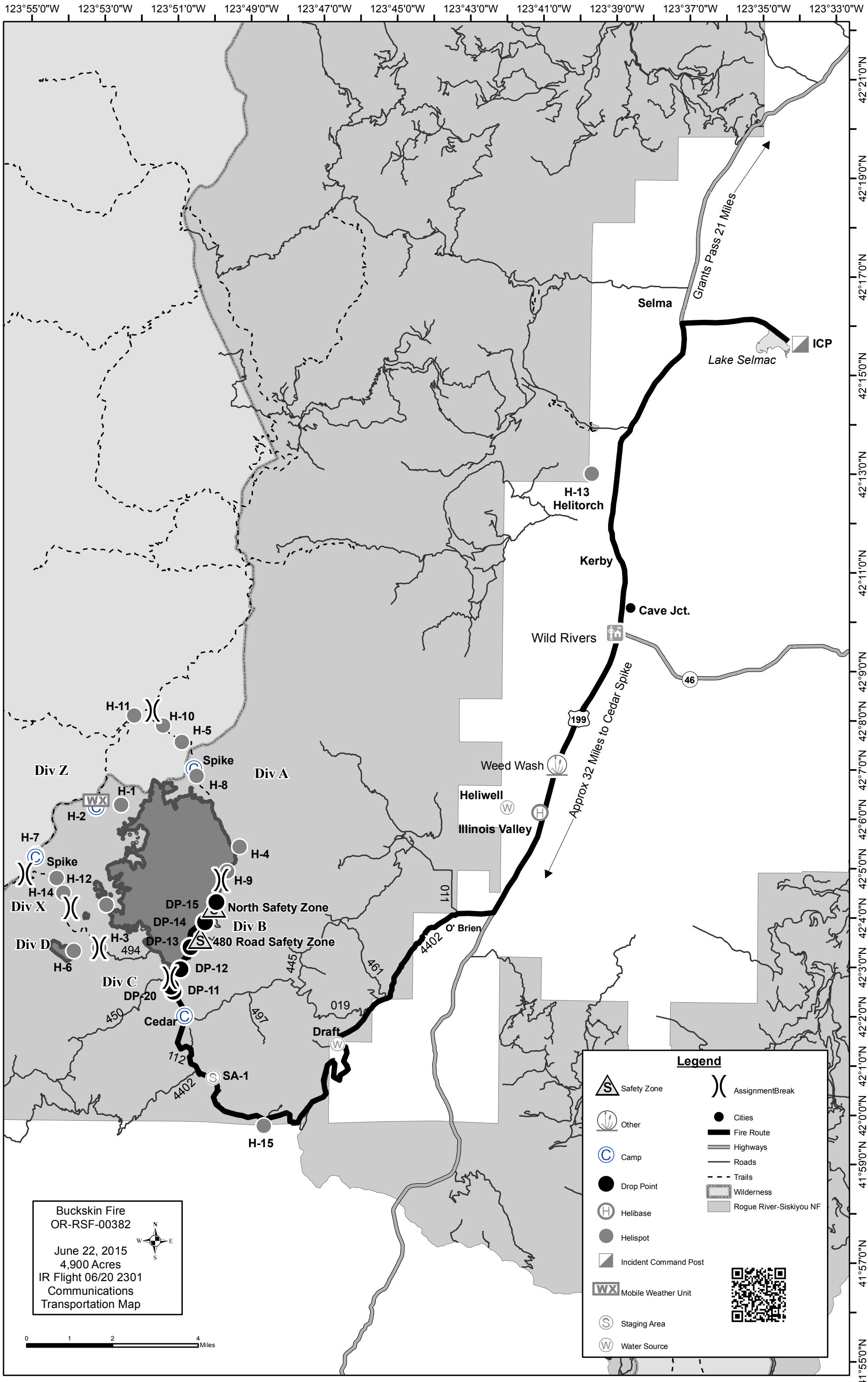
Buckskin Fire
OR-RSF-00382
June 22, 2015
4,900 Acres
IR Flight 06/20 2301
Communications
Transportation Map
Legend
Safety Zone
AssignmentBreak
Other
Cities
Fire Route
Highways
Camp
Roads
Trails
Drop Point
Wilderness
Helibase
Rogue River-Siskiyou NF
Helispot
Incident Command Post
Mobile Weather Unit
Staging Area
Water Source
Grants Pass 21 Miles
Approx 32 Miles to Cedar Spike
Selma
ICP
Lake Selmac
H-13
Helitorch
Kerby
Cave Jct.
Wild Rivers
Weed Wash
Heliwell
Illinois Valley
O' Brien
Draft
Cedar
SA-1
H-15
H-11
H-10
H-5
Spike
H-8
H-1
H-2
H-7
H-12
H-14
H-4
H-9
DP-15
North Safety Zone
DP-14
Div B
DP-13
480 Road Safety Zone
H-3
DP-12
DP-11
DP-20
H-6
Div Z
Div A
Div X
Div D
Div C
WX
494
445
461
497
450
112
4402
011
019
46
199
123°55'0"W
123°53'0"W
123°51'0"W
123°49'0"W
123°47'0"W
123°45'0"W
123°43'0"W
123°41'0"W
123°39'0"W
123°37'0"W
123°35'0"W
123°33'0"W
42°21'0"N
42°19'0"N
42°17'0"N
42°15'0"N
42°13'0"N
42°11'0"N
42°9'0"N
42°8'0"N
42°7'0"N
42°6'0"N
42°5'0"N
42°4'0"N
42°3'0"N
42°2'0"N
42°1'0"N
42°0'0"N
41°59'0"N
41°57'0"N
41°55'0"N
0
1
2
4
Miles