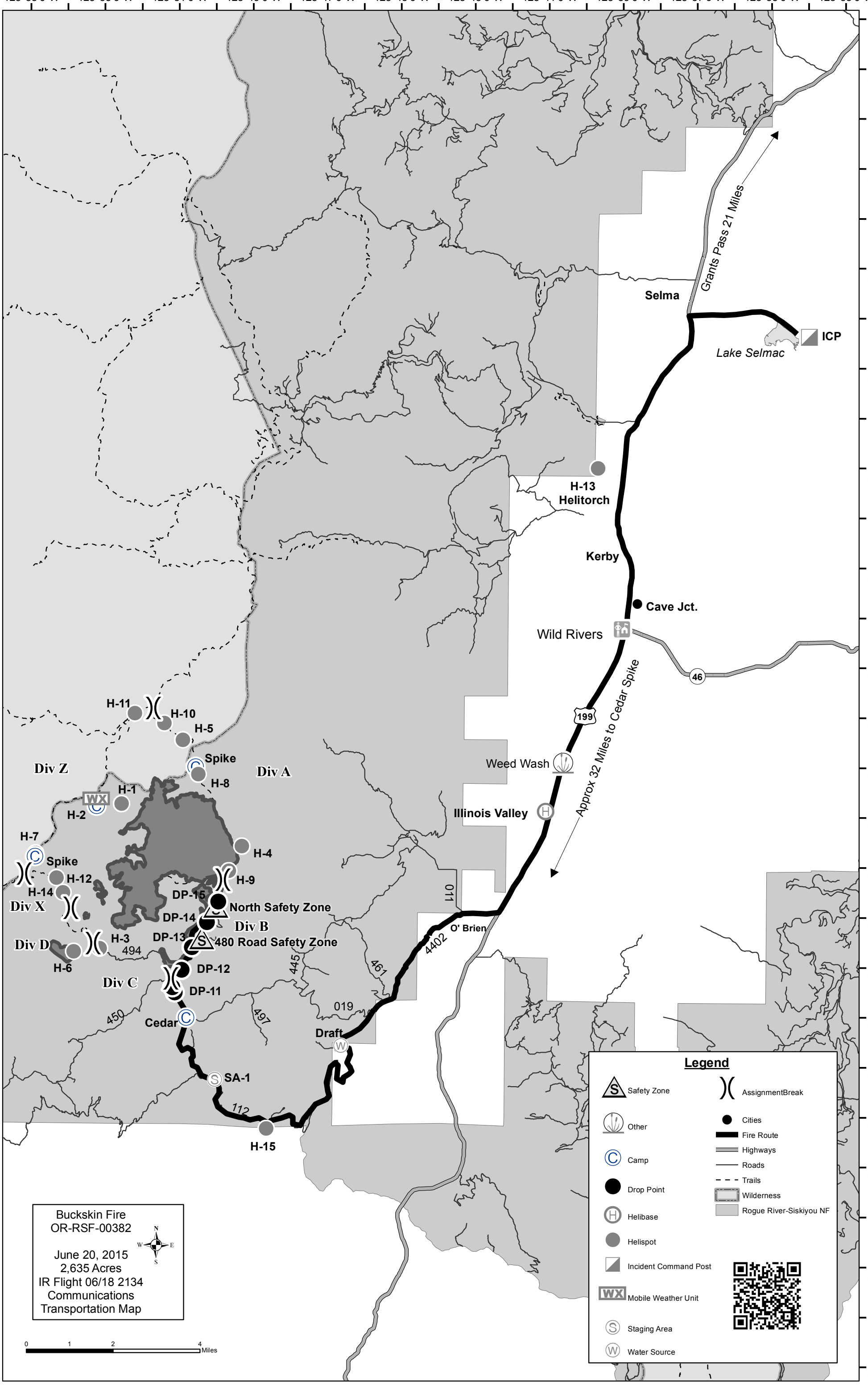
Buckskin Fire
OR-RSF-00382
June 20, 2015
2,635 Acres
IR Flight 06/18 2134
Communications
Transportation Map
Legend
Safety Zone
Other
Camp
Drop Point
Helibase
Helispot
Incident Command Post
Mobile Weather Unit
Staging Area
Water Source
AssignmentBreak
Cities
Fire Route
Highways
Roads
Trails
Wilderness
Rogue River-Siskiyou NF
Grants Pass 21 Miles
Approx 32 Miles to Cedar Spike
Selma
ICP
Lake Selmac
H-13
Helitorch
Kerby
Cave Jct.
Wild Rivers
Weed Wash
Illinois Valley
O' Brien
Draft
Cedar
Div Z
Div A
Div X
Div B
Div D
Div C
H-11
H-10
H-5
Spike
H-8
H-1
H-2
H-7
H-4
H-12
H-14
H-9
DP-15
North Safety Zone
DP-14
DP-13
480 Road Safety Zone
H-3
H-6
DP-12
DP-11
SA-1
H-15
46
199
4402
011
019
112
450
494
497
445
461
123°55'0"W
123°53'0"W
123°51'0"W
123°49'0"W
123°47'0"W
123°45'0"W
123°43'0"W
123°41'0"W
123°39'0"W
123°37'0"W
123°35'0"W
123°33'0"W
42°21'0"N
42°19'0"N
42°17'0"N
42°15'0"N
42°13'0"N
42°11'0"N
42°9'0"N
42°8'0"N
42°7'0"N
42°6'0"N
42°5'0"N
42°4'0"N
42°3'0"N
42°2'0"N
42°1'0"N
42°0'0"N
41°59'0"N
41°57'0"N
41°55'0"N
0
1
2
4
Miles