Buckskin Fire
OR-RSF-000382

June 20, 2015
2,635 Acres

Ops Map
IR Flight 6/18 2134

N
W E
S

0 0.5 1 Miles

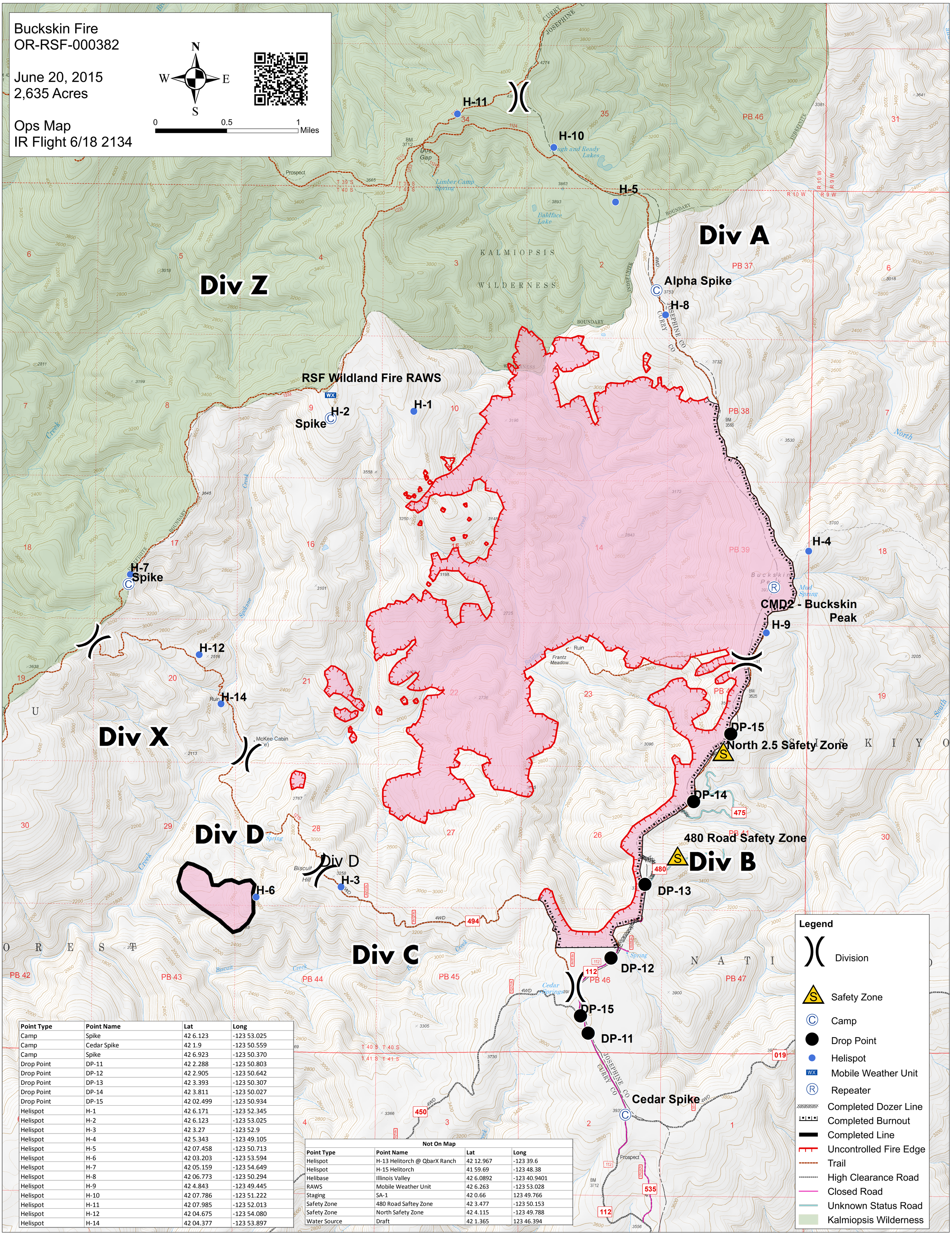

Point Type	Point Name	Lat	Long
Camp	Spike	42 6.123	-123 53.025
Camp	Cedar Spike	42 1.9	-123 50.559
Camp	Spike	42 6.923	-123 50.370
Drop Point	DP-11	42 2.288	-123 50.803
Drop Point	DP-12	42 2.905	-123 50.642
Drop Point	DP-13	42 3.393	-123 50.307
Drop Point	DP-14	42 3.811	-123 50.027
Drop Point	DP-15	42 02.499	-123 50.934
Helispot	H-1	42 6.171	-123 52.345
Helispot	H-2	42 6.123	-123 53.025
Helispot	H-3	42 3.27	-123 52.9
Helispot	H-4	42 5.343	-123 49.105
Helispot	H-5	42 07.458	-123 50.713
Helispot	H-6	42 03.203	-123 53.594
Helispot	H-7	42 05.159	-123 54.649
Helispot	H-8	42 06.773	-123 50.294
Helispot	H-9	42 4.843	-123 49.445
Helispot	H-10	42 07.786	-123 51.222
Helispot	H-11	42 07.985	-123 52.013
Helispot	H-12	42 04.675	-123 54.080
Helispot	H-14	42 04.377	-123 53.897

Not On Map

Point Type	Point Name	Lat	Long
Helispot	H-13 Helitorch @ QbarX Ranch	42 12.967	-123 39.6
Helispot	H-15 Helitorch	41 59.69	-123 48.38
Helibase	Illinois Valley	42 6.0892	-123 40.9401
RAWS	Mobile Weather Unit	42 6.263	-123 53.028
Staging	SA-1	42 0.66	123 49.766
Safety Zone	480 Road Saftey Zone	42 3.477	-123 50.153
Safety Zone	North Safety Zone	42 4.115	-123 49.788
Water Source	Draft	42 1.365	123 46.394

Legend

- Division
- Safety Zone
- Camp
- Drop Point
- Helispot
- Mobile Weather Unit
- Repeater
- Completed Dozer Line
- Completed Burnout
- Completed Line
- Uncontrolled Fire Edge
- Trail
- High Clearance Road
- Closed Road
- Unknown Status Road
- Kalmiopsis Wilderness