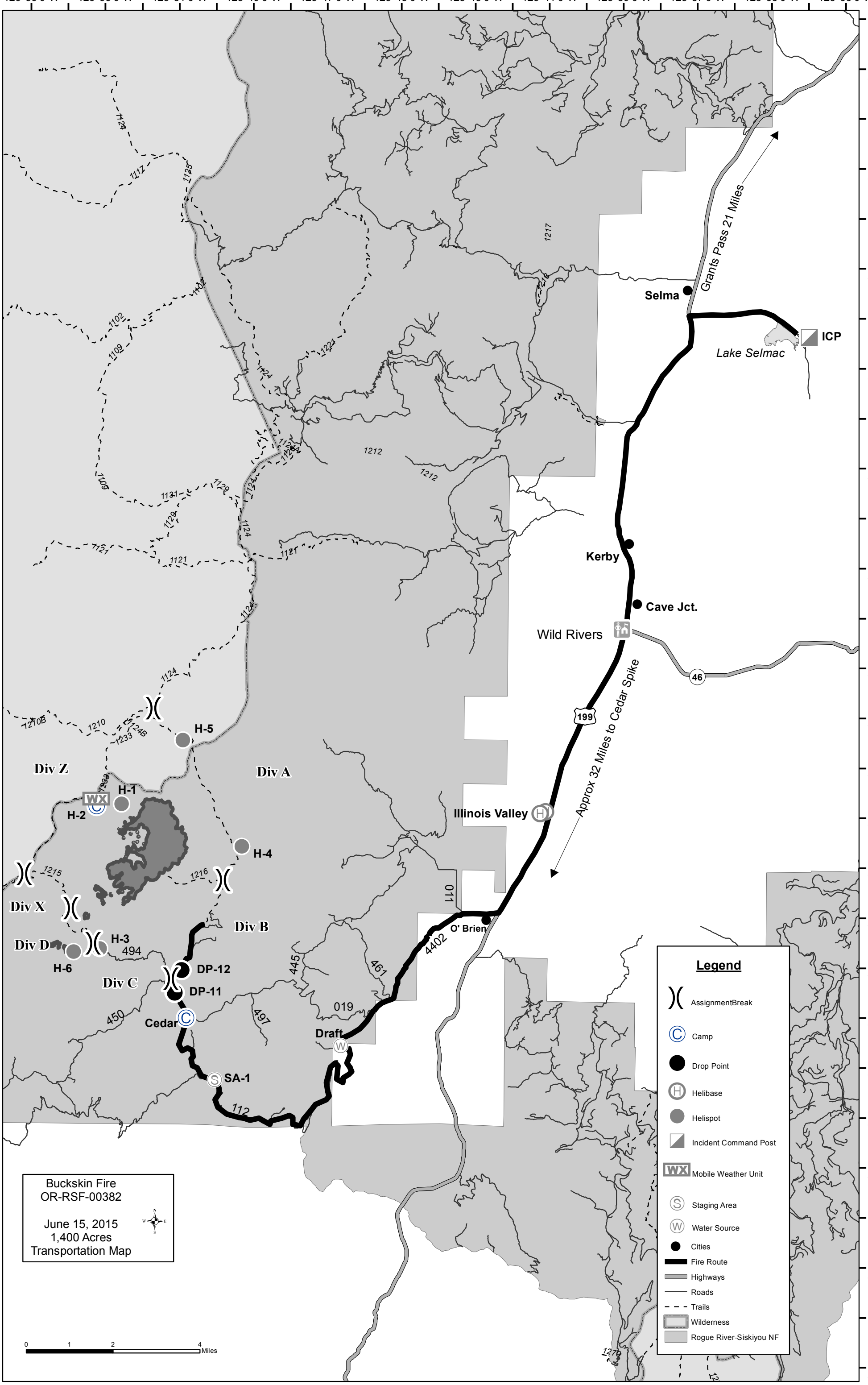
Buckskin Fire
OR-RSF-00382
June 15, 2015
1,400 Acres
Transportation Map
Legend
AssignmentBreak
Camp
Drop Point
Helibase
Helispot
Incident Command Post
Mobile Weather Unit
Staging Area
Water Source
Cities
Fire Route
Highways
Roads
Trails
Wilderness
Rogue River-Siskiyou NF
Selma
Grants Pass 21 Miles
ICP
Lake Selmac
Kerby
Cave Jct.
Wild Rivers
Approx 32 Miles to Cedar Spike
Illinois Valley
O' Brien
Draft
Cedar
SA-1
DP-12
DP-11
H-1
H-2
H-3
H-4
H-5
H-6
Div A
Div B
Div C
Div D
Div X
Div Z
199
46
4402
011
019
112
123°55'0"W
123°53'0"W
123°51'0"W
123°49'0"W
123°47'0"W
123°45'0"W
123°43'0"W
123°41'0"W
123°39'0"W
123°37'0"W
123°35'0"W
123°33'0"W
42°21'0"N
42°19'0"N
42°17'0"N
42°15'0"N
42°13'0"N
42°11'0"N
42°9'0"N
42°8'0"N
42°7'0"N
42°6'0"N
42°5'0"N
42°4'0"N
42°3'0"N
42°2'0"N
42°1'0"N
42°0'0"N
41°59'0"N
41°57'0"N
41°55'0"N
0 1 2 4 Miles