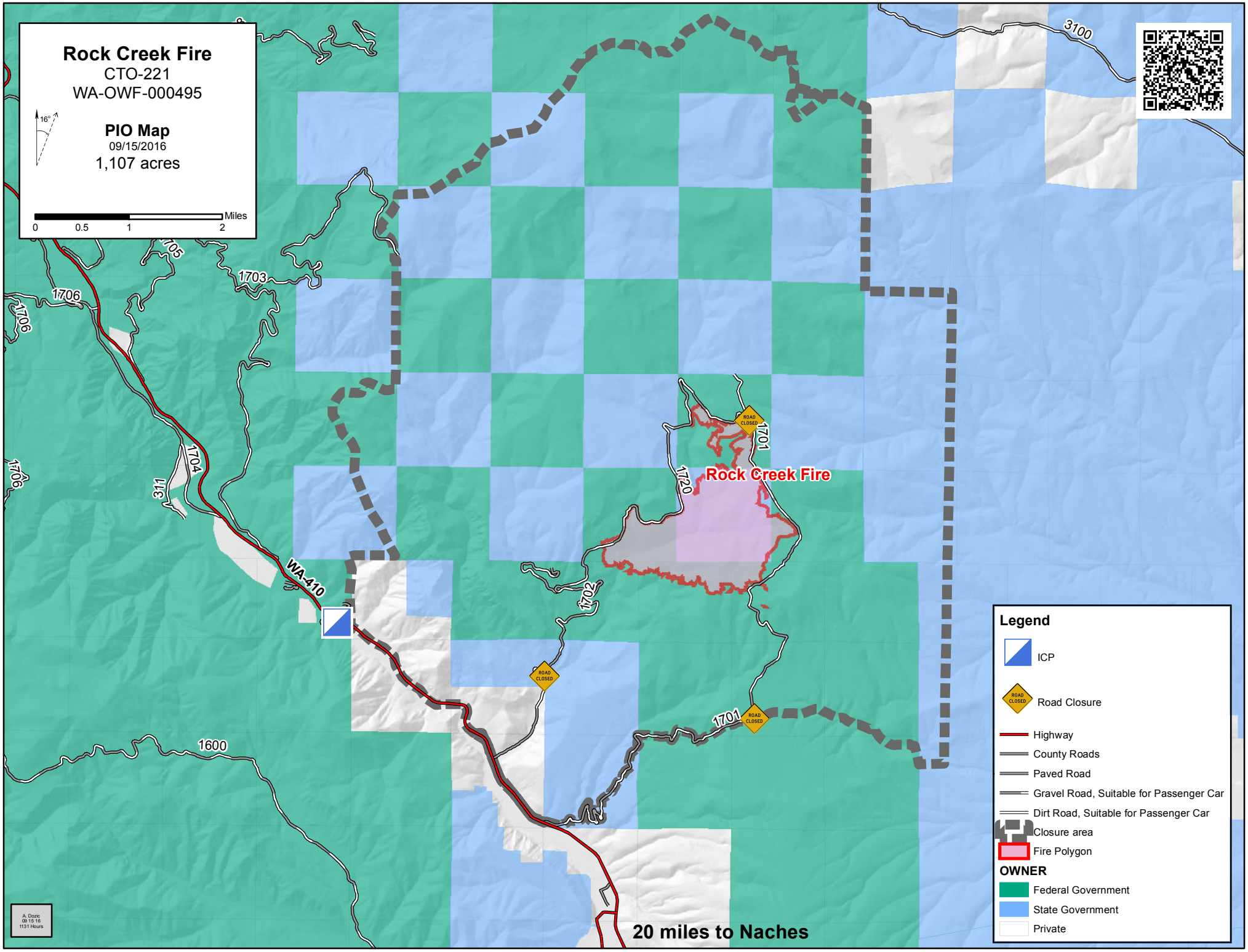
Rock Creek Fire
CTO-221
WA-OWF-000495
16°
PIO Map
09/15/2016
1,107 acres
0
0.5
1
2
Miles
3100
1705
1703
1706
1706
1706
1704
311
WA-410
1702
1701
1720
Rock Creek Fire
ROAD CLOSED
1600
20 miles to Naches
Legend
ICP
Road Closure
Highway
County Roads
Paved Road
Gravel Road, Suitable for Passenger Car
Dirt Road, Suitable for Passenger Car
Closure area
Fire Polygon
OWNER
Federal Government
State Government
Private
A. Dozic
09 15 16
1131 Hours