Rock Creek Fire
Briefing
WA-OWF-000495
September 15, 2016

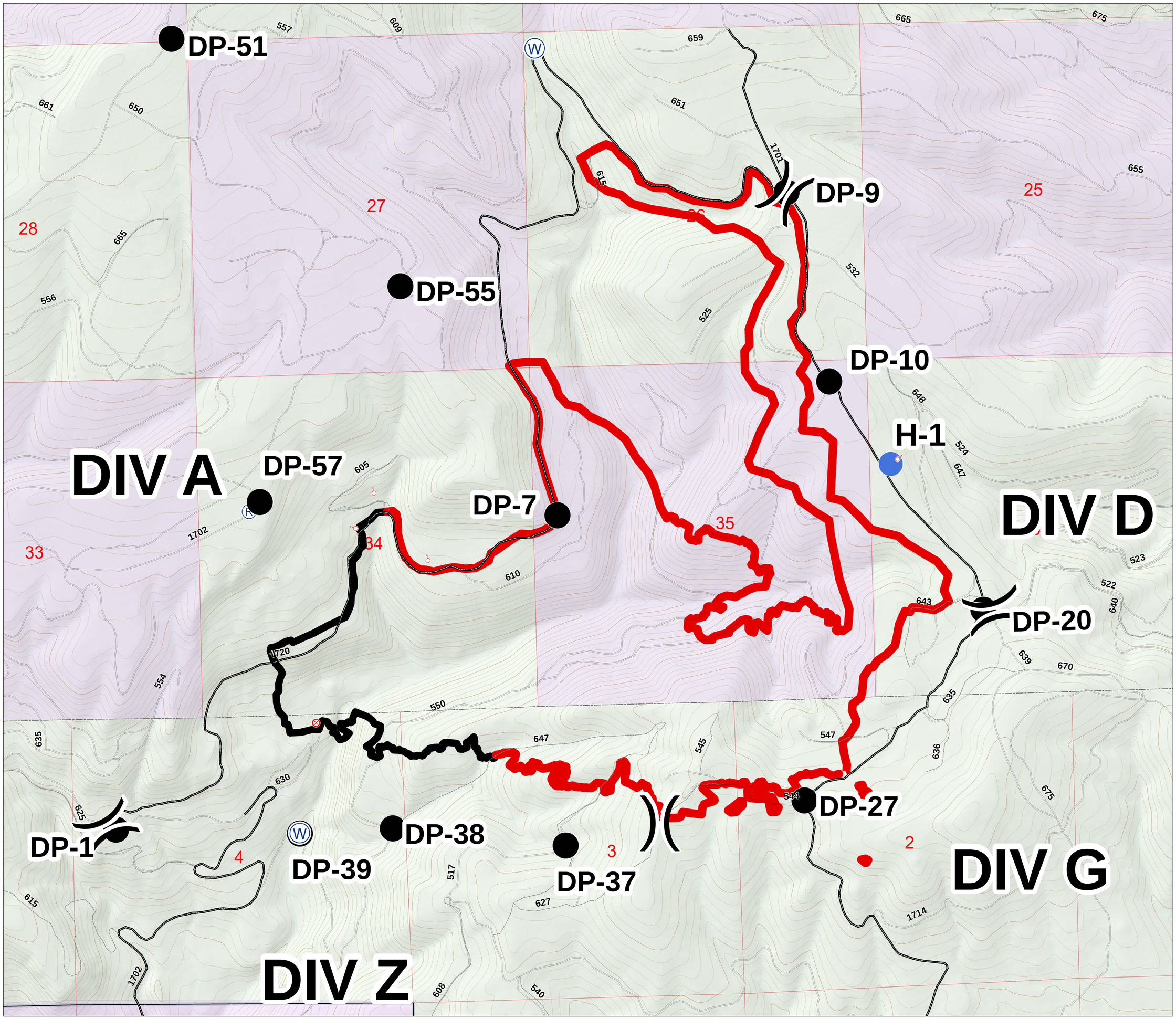

Legend

AssignmentBreak

BreakType

Division

Drop Point

Fire Origin

Helispot

Repeater

Spot Fire

Water Source

1 - BASIC CUSTODIAL CARE (CLOSED)

2 - HIGH CLEARANCE VEHICLES

3 - SUITABLE FOR PASSENGER CARS

containment

No

Yes

Division

Streams

DNR Jurisdiction

Forest Service Jurisdiction

NAD 1983
Zone 10