Map No Map.

118°18'0"W 118°17'0"W 118°16'0"W 118°15'0"W 118°14'0"W

48°13'0"N 48°12'0"N 48°11'0"N 48°10'0"N 48°9'0"N

No Map. No Map.

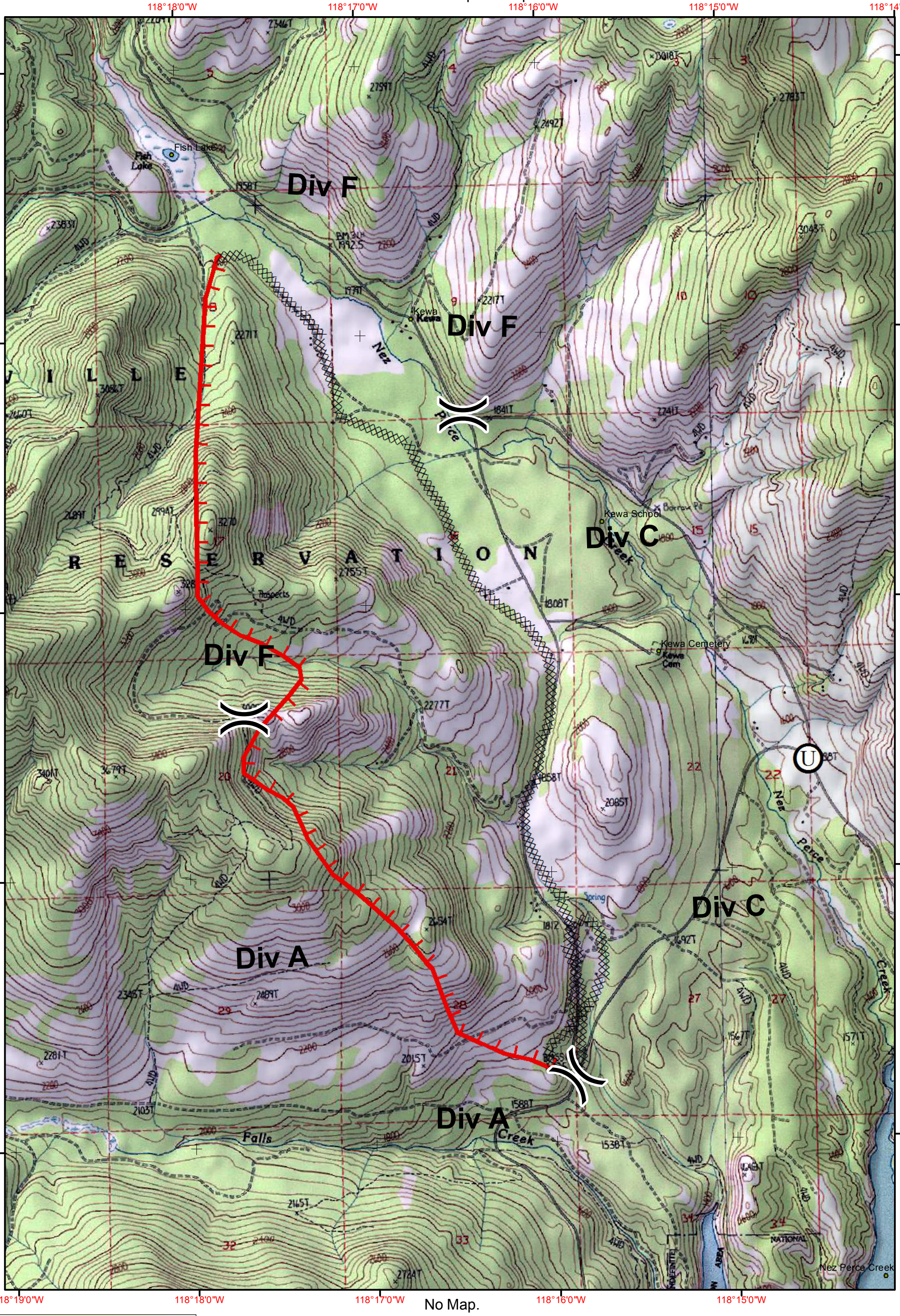

118°19'0"W 118°18'0"W 118°17'0"W 118°16'0"W 118°15'0"W

No Map.

Kewa Fire
WA-COA-000082
8/4/2016 0700 - 1900 hrs

Projection :
NAD 1983 Oregon Washington Albers

1:24,000

0 0.2 0.4 0.8 Miles

N W E S

Color IAP Map

AssignmentBreak

Uninproved Landing Site

Uncontrolled Fire Edge

Completed Dozer Line