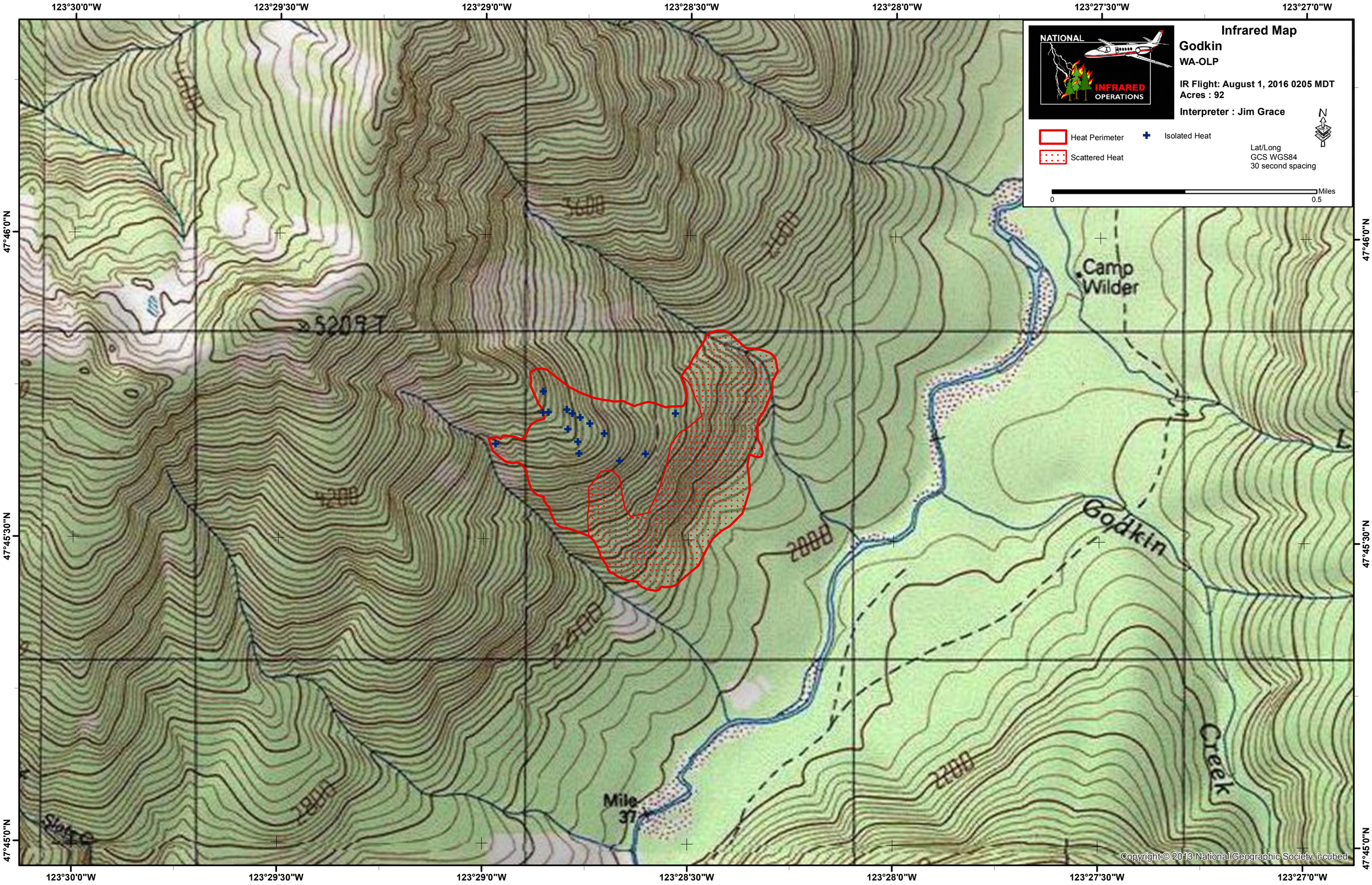

Infrared Map
Godkin
WA-OLP
IR Flight: August 1, 2016 0205 MDT
Acres : 92
Interpreter : Jim Grace
NATIONAL
INFRARED
OPERATIONS
Heat Perimeter
Scattered Heat
Isolated Heat
Lat/Long
GCS WGS84
30 second spacing
Miles
0
0.5
N
123°30'0"W
123°29'30"W
123°29'0"W
123°28'30"W
123°28'0"W
123°27'30"W
123°27'0"W
47°46'0"N
47°45'30"N
47°45'0"N
Camp Wilder
Godkin
Creek
Mile 37
5209 T
3600
2600
4200
2000
2400
2200
2800
Copyright:© 2013 National Geographic Society, i-cubed