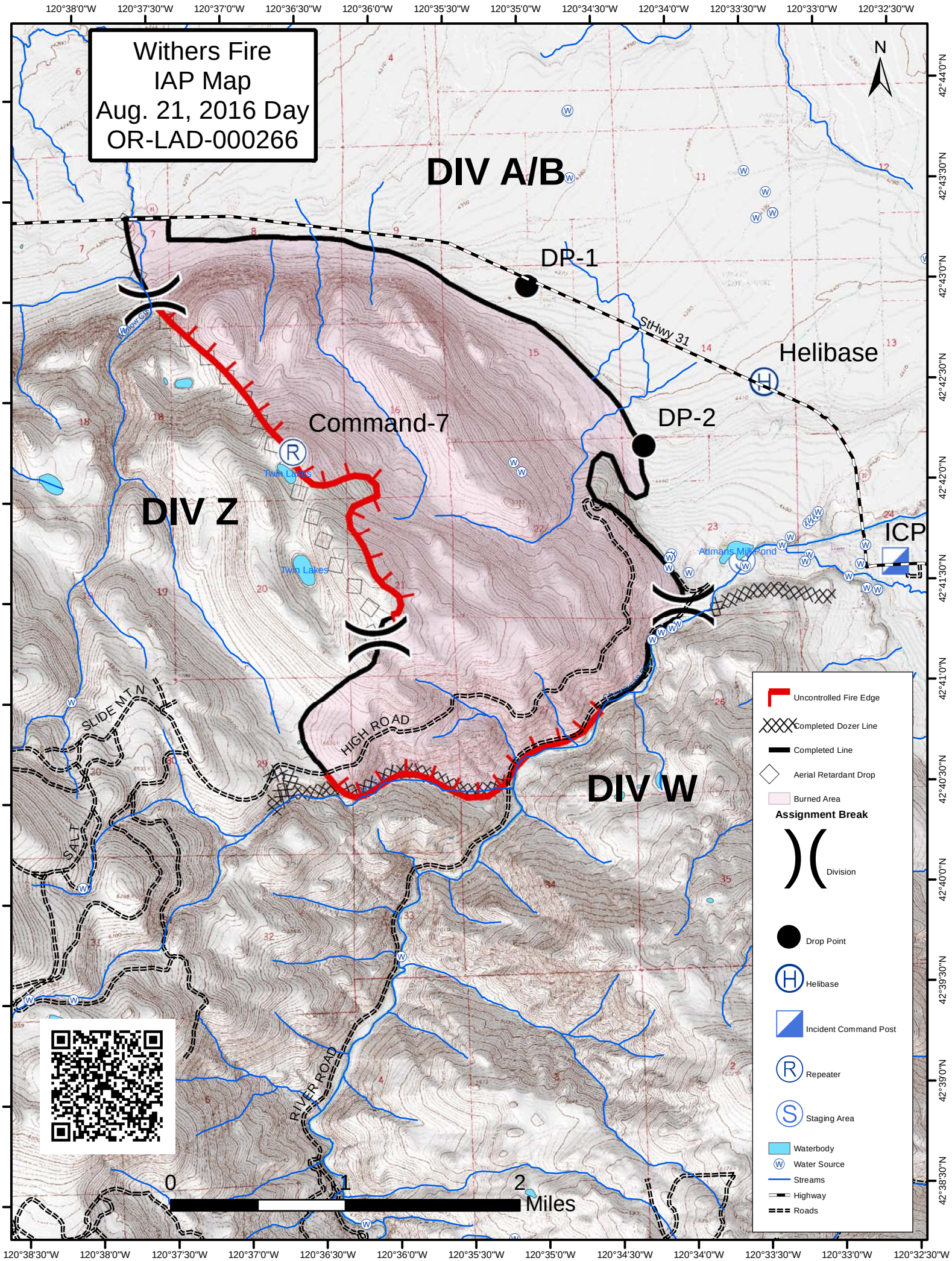

Withers Fire
IAP Map
Aug. 21, 2016 Day
OR-LAD-000266
DIV A/B
DIV Z
DIV W
DP-1
DP-2
Helibase
ICP
Command-7
StHwy 31
Twin Lakes
Admans Mill Pond
HIGH ROAD
SLIDE MT N
SALT
RIVER ROAD
N
Uncontrolled Fire Edge
Completed Dozer Line
Completed Line
Aerial Retardant Drop
Burned Area
Assignment Break
Division
Drop Point
Helibase
Incident Command Post
Repeater
Staging Area
Waterbody
Water Source
Streams
Highway
Roads
0
1
2
Miles