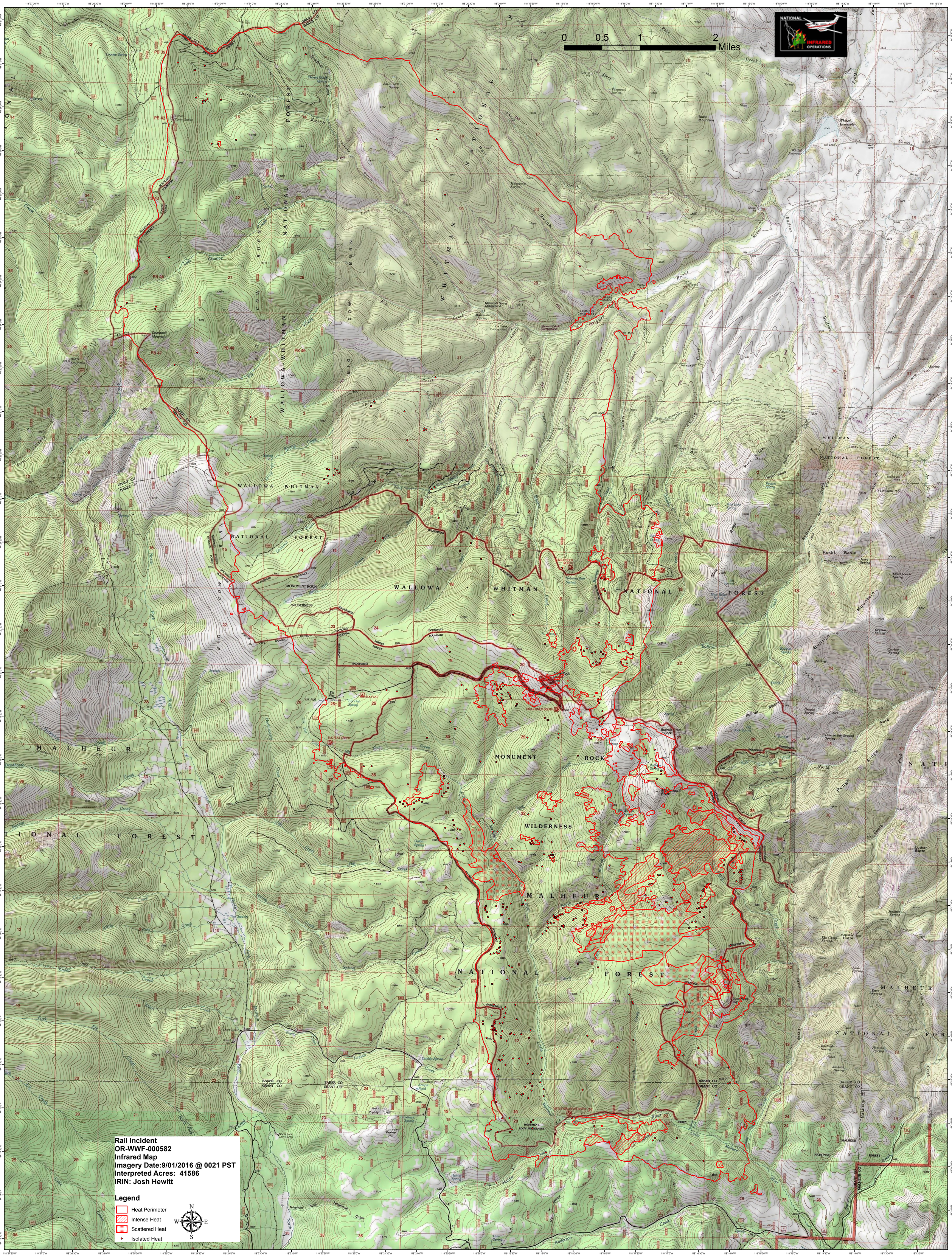
NATIONAL INFRARED OPERATIONS
0 0.5 1 2 Miles
Rail Incident
OR-WWF-000582
Infrared Map
Imagery Date:9/01/2016 @ 0021 PST
Interpreted Acres: 41586
IRIN: Josh Hewitt
Legend
Heat Perimeter
Intense Heat
Scattered Heat
Isolated Heat
N
W
E
S
WALLOWA WHITMAN NATIONAL FOREST
MALHEUR NATIONAL FOREST
MONUMENT ROCK WILDERNESS
BAKER CO
GRANT CO