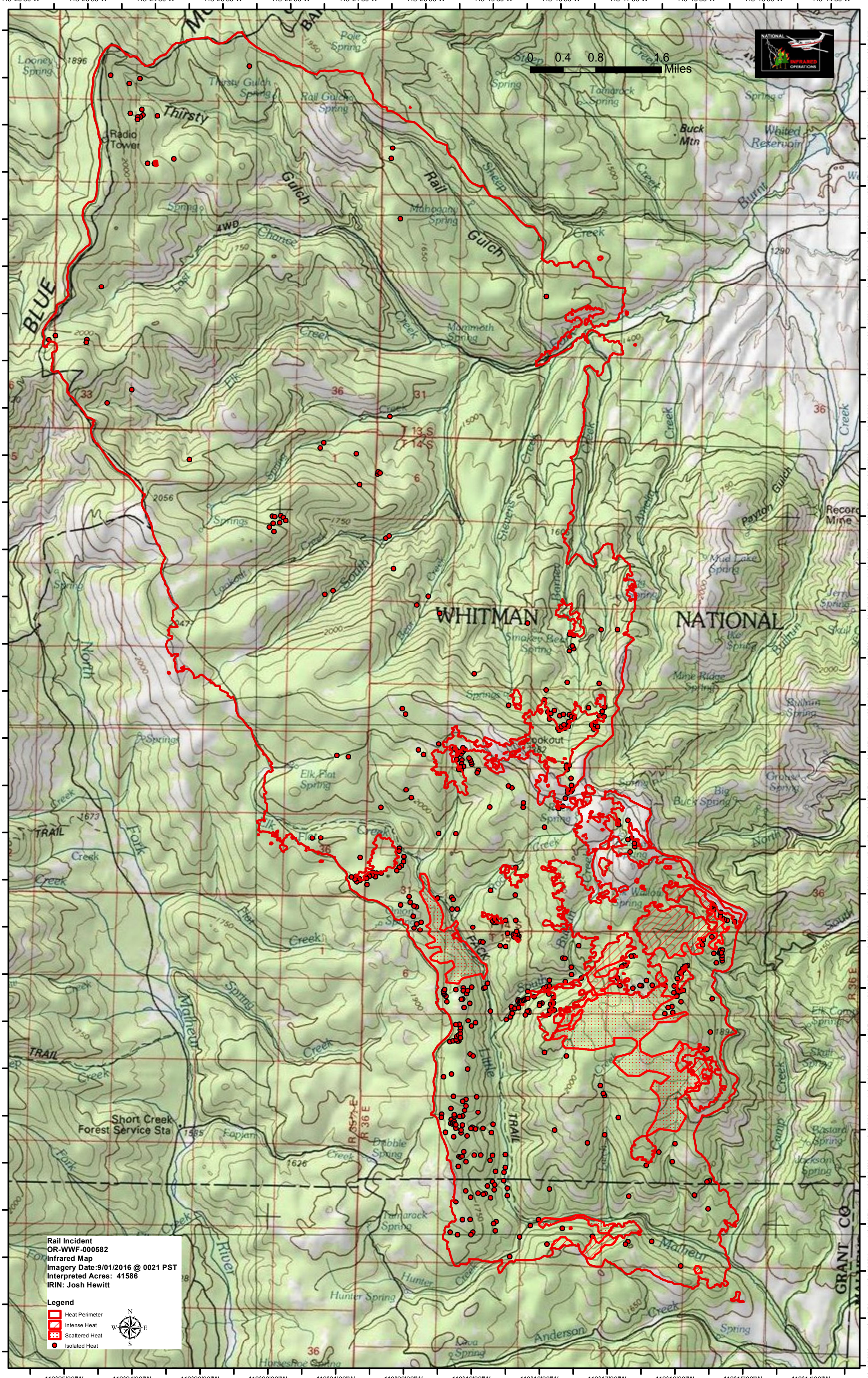
Rail Incident
OR-WWF-000582
Infrared Map
Imagery Date:9/01/2016 @ 0021 PST
Interpreted Acres: 41586
IRIN: Josh Hewitt
Legend
Heat Perimeter
Intense Heat
Scattered Heat
Isolated Heat
0 0.4 0.8 1.6 Miles
NATIONAL INFRARED OPERATIONS
WHITMAN
NATIONAL
BLUE
Thirsty Gulch
Rail Gulch
Buck Mtn
Whited Reservoir
Short Creek Forest Service Sta
Lookout
Elk Flat Spring
Malheur
Little
Anderson
Hunter
GRANT CO
118°26'30"W
118°25'30"W
118°24'30"W
118°23'30"W
118°22'30"W
118°21'30"W
118°20'30"W
118°19'30"W
118°18'30"W
118°17'30"W
118°16'30"W
118°15'30"W
118°14'30"W
44°27'30"N
44°27'0"N
44°26'30"N
44°26'0"N
44°25'30"N
44°25'0"N
44°24'30"N
44°24'0"N
44°23'30"N
44°23'0"N
44°22'30"N
44°22'0"N
44°21'30"N
44°21'0"N
44°20'30"N
44°20'0"N
44°19'30"N
44°19'0"N
44°18'30"N
44°18'0"N
44°17'30"N
44°17'0"N
44°16'30"N
44°16'0"N
44°15'30"N
44°15'0"N
44°14'30"N
44°14'0"N
44°13'30"N